

Yuba County
2024 American Community Survey (5yr)
Report

Produced by

National Economic Education Delegation

June 27, 2026

Jon Haveman, Executive Director

415-336-5705 or Jon@NEEDEcon.org



Contents

1. General Demographic Characteristics	3
2. Labor Force	8
3. Income	15
4. Poverty	19
5. Educational Attainment	21
6. Health Insurance	25
7. Geographic Mobility	27
8. Foreign Born	31
9. Language	34
10. Disability	36
11. Veterans	38
12. Fertility	40
13. Self Employed	41
14. Not Employed: Unemployed or Out of Labor Force	46
15. Home Ownership	50



1. General Demographic Characteristics

Table 1.1. Race/Ethnicity

Race/Ethnicity	Number	Percent
White, Not Hispanic	36,601	44.6
Black, Not Hispanic	2,239	2.7
American Indian and Alaska Native, Not Hispanic	589	0.7
Asian, Not Hispanic	10,506	12.8
Native Hawaiian and Other Pacific Islander, Not Hispanic	337	0.4
Some Other Race, Not Hispanic	684	0.8
Two or More Races, Not Hispanic	4,911	6.0
Hispanic	26,219	31.9
Total	82,087	100.0

Source: 2024 (5yr) American Community Survey

Figure 1 - 1: Racial/Ethnic Composition over Time

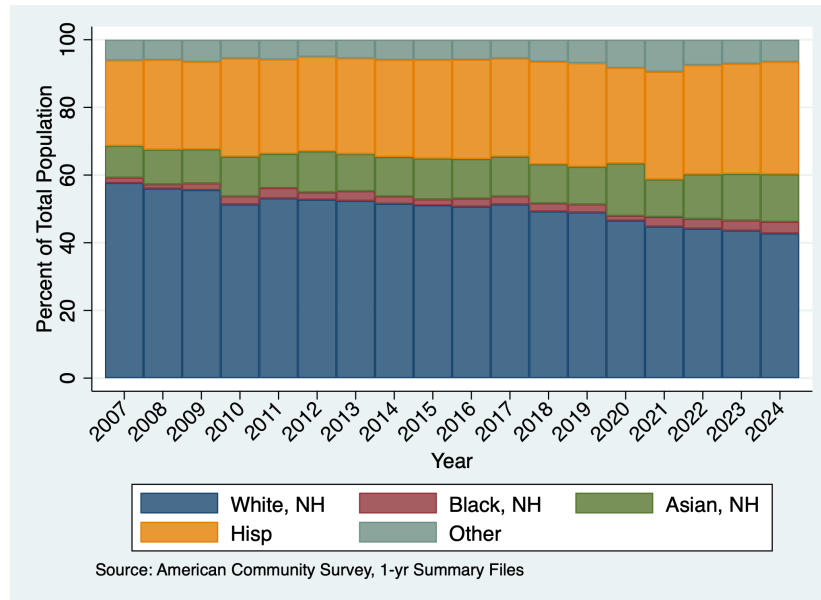

Table 1.2. Age by Race/Ethnicity and Sex

Age Group	White, Not Hispanic				Black, Not Hispanic			
	Male	Female	Total	Percent	Male	Female	Total	Percent
Under 18	3,638	3,446	7,083	19.4	130	292	423	18.9
18-24	1,465	1,180	2,644	7.2	165	96	262	11.7
25-34	2,402	2,351	4,754	13.0	170	227	396	17.7
35-49	3,345	3,427	6,773	18.5	228	150	378	16.9
50-64	3,687	3,832	7,519	20.5	293	249	542	24.2
65-74	2,186	2,362	4,547	12.4	103	74	177	7.9
75+	1,396	1,884	3,280	9.0	25	37	62	2.8
Total	18,118	18,482	36,601	100.0	1,114	1,126	2,239	100.0
Median Age	41	44	43		41	30	35	

Source: 2024 (5yr) American Community Survey

---Table 1.2. Continued---

Age Group	Asian, Not Hispanic				Hispanic			
	Male	Female	Total	Percent	Male	Female	Total	Percent
Under 18	1,298	1,228	2,526	24.0	4,565	4,347	8,913	34.0
18-24	463	334	797	7.6	1,569	1,502	3,071	11.7
25-34	873	808	1,681	16.0	2,077	1,963	4,040	15.4
35-49	997	1,156	2,153	20.5	2,644	2,403	5,047	19.3
50-64	901	898	1,799	17.1	1,714	1,538	3,252	12.4
65-74	433	473	906	8.6	585	606	1,191	4.5
75+	272	372	644	6.1	324	381	705	2.7
Total	5,236	5,269	10,506	100.0	13,479	12,740	26,219	100.0
Median Age	34	39	36		27	27	27	

Source: 2024 (5yr) American Community Survey

---Table 1.2. Continued---

Age Group	Total			Percent
	Male	Female	Total	
Under 18	10,926	10,490	21,416	26.1
18-24	3,998	3,396	7,394	9.0
25-34	5,961	5,828	11,790	14.4
35-49	7,791	7,604	15,395	18.8
50-64	6,988	6,923	13,910	16.9
65-74	3,498	3,764	7,262	8.8
75+	2,111	2,808	4,920	6.0
Total	41,274	40,813	82,087	100.0
Median Age	34	35	35	

Source: 2024 (5yr) American Community Survey

Table 1.3. Marital Status by Sex

Universe: Population 15 years and over

Marital Status	Male		Female		Total	
	Number	Percent	Number	Percent	Number	Percent
Never Married	12,226	38.0	9,372	29.2	21,598	33.6
Married	15,844	49.2	15,606	48.7	31,450	48.9
Separated	410	1.3	635	2.0	1,045	1.6
Widowed	1,043	3.2	2,565	8.0	3,608	5.6
Divorced	2,663	8.3	3,899	12.2	6,562	10.2
Total	32,187	100.0	32,077	100.0	64,264	100.0

Source: 2024 (5yr) American Community Survey

Table 1.4. Marital Status by Race/Ethnicity

Universe: Population 15 years and over

Marital Status	White Not Hispanic		Black, Not Hispanic		Asian, Not Hispanic		Hispanic	
	Number	Percent	Number	Percent	Number	Percent	Number	Percent
Never Married	8,699	28.2	819	44.3	2,403	28.5	8,127	43.1
Married	15,396	50.0	752	40.6	4,919	58.4	8,541	45.3
Separated	437	1.4	50	2.7	109	1.3	381	2.0
Widowed	2,185	7.1	58	3.1	538	6.4	593	3.1
Divorced	4,088	13.3	171	9.2	449	5.3	1,225	6.5
Total	30,805	100.0	1,849	100.0	8,419	100.0	18,867	100.0

Source: 2024 (5yr) American Community Survey

---Table 1.4. Continued---

Marital Status	Total	
	Number	Percent
Never Married	21,598	33.6
Married	31,450	48.9
Separated	1,045	1.6
Widowed	3,608	5.6
Divorced	6,562	10.2
Total	64,264	100.0

Source: 2024 (5yr) American Community Survey

Table 1.5. Household Size by Race/Ethnicity

Household Size	White Not Hispanic		Black, Not Hispanic		Asian, Not Hispanic	
	Number	Percent	Number	Percent	Number	Percent
1	3,984	26.1	265	29.8	356	12.4
2	5,665	37.1	299	33.7	401	14.0
3	2,613	17.1	234	26.4	446	15.6
4	1,563	10.2	58	6.6	721	25.2
5	842	5.5	26	2.9	275	9.6
6+	621	4.1	6	0.7	662	23.1
Total Households	15,288	100.0	889	100.0	2,861	100.0
Mean Household Size		3.0		2.7		4.3

Source: 2024 (5yr) American Community Survey

---Table 1.5. Continued---

Household Size	Hispanic		Total	
	Number	Percent	Number	Percent
1	927	13.8	6,200	22.4
2	1,186	17.6	7,968	28.7
3	1,508	22.4	5,083	18.3
4	1,278	19.0	3,976	14.3
5	940	14.0	2,210	8.0
6+	896	13.3	2,303	8.3
Total Households	6,734	100.0	27,740	100.0
Mean Household Size		3.9		3.4

Source: 2024 (5yr) American Community Survey

Table 1.6. Household Size by Sex for the Population 65 Years and Older

Household Size	Age 65-74 Years			Age 75 and Over			Total	
	Number	Percent		Number	Percent		Number	Percent
		Male	Female		Male	Female		
1	1,342	36.4	63.6	1,489	39.2	60.8	2,831	23.7
2	3,731	48.6	51.4	1,974	47.7	52.3	5,704	47.7
3+	2,107	54.6	45.4	1,310	42.8	57.2	3,417	28.6
Total	7,180	48.1	51.9	4,773	43.7	56.3	11,953	100.0

Source: 2024 (5yr) American Community Survey

Table 1.7. Household Size by Tenure

Household Size	Households				Persons	
	Number	Percent	Percent Owner Occupied	Percent Renter Occupied	Number	Percent
1	6,200	22.4	53.4	46.6	6,200	7.7
2	7,968	28.7	69.3	30.7	16,462	20.3
3	5,083	18.3	61.9	38.1	16,191	20.0
4	3,976	14.3	65.8	34.2	15,840	19.5
5	2,210	8.0	63.2	36.8	11,267	13.9
6+	2,303	8.3	60.8	39.2	15,076	18.6
Total	27,740	100.0	62.7	37.3	81,035	100.0
Mean Household Size		2.8	2.9	2.8		

Source: 2024 (5yr) American Community Survey

Table 1.8. Household Type by Presence of Related Children

Household Type		Number	Percent
Married Couple	With Related Children	6,562	23.7
	Without Related Children	7,204	26.0
Families Male Householder, No Spouse Present	With Related Children	1,221	4.4
	Without Related Children	962	3.5
Female Householder, No Spouse Present	With Related Children	2,428	8.8
	Without Related Children	1,470	5.3
One Person, NonFamily	Male	2,966	10.7
	Female	3,234	11.7
2+ Persons, NonFamily		1,693	6.1
Total		27,740	100.0

Source: 2024 (5yr) American Community Survey

Table 1.9. Presence of Parents in Family for Related Children Under 18 Years

Age Group	Related Children				Unrelated Children	Total
	Both Parents	Father Only	Mother Only	No Parent		
Under 5	3,331	510	1,345	150	61	5,397
5-9	3,619	623	1,959	141	25	6,365
10-14	3,690	427	1,522	166	35	5,840
15-17	2,204	348	831	123		3,506
Total	12,843	1,907	5,656	580	121	21,107
Percent	61	9	27	3	1	100

Source: 2024 (5yr) American Community Survey

Table 1.10. Grandchildren Living with a Grandparent Householder by Responsibility and Presence of Parent

Grandparent Householder Responsibility for Own Grandchildren	Number	Percent
Responsible	340	19.3
Parent Present	129	7.3
No Parent Present	211	12.0
Not Responsible	1,425	80.7
Total	1,765	100.0

Source: 2024 (5yr) American Community Survey

2. Labor Force

Table 2.1. Civilian Labor Force Participation by Age and Sex

Age Group	Civilian Population 16 Years and Over	Civilian Labor Force					
		Total	Civilian Labor Force Participation Rate	Male	Male Civilian Labor Force Participation Rate	Female	Female Civilian Labor Force Participation Rate
16-19	4,406	1,294	29.4	692	29.8	602	28.9
20-24	4,699	3,543	75.4	1,884	77.2	1,659	73.5
25-29	5,357	4,041	75.4	2,124	80.7	1,917	70.3
30-34	5,966	4,489	75.2	2,431	81.8	2,058	68.7
35-39	5,684	4,562	80.3	2,492	86.4	2,070	73.9
40-44	5,125	4,239	82.7	2,273	89.8	1,966	75.8
45-49	4,428	3,580	80.9	1,937	86.9	1,643	74.7
50-54	4,539	3,529	77.7	1,815	80.1	1,713	75.4
55-59	4,300	2,890	67.2	1,528	66.6	1,362	67.9
60-64	5,072	2,886	56.9	1,457	60.0	1,428	54.0
65-69	4,270	1,240	29.0	667	32.4	573	25.9
70-74	2,991	540	18.1	263	18.3	277	17.8
75+	4,920	383	7.8	246	11.7	137	4.9
Total	61,757	37,216	60.3	19,810	64.7	17,407	55.9

Source: 2024 (5yr) American Community Survey

Figure 2 - 1: Labor Force Participation Rates

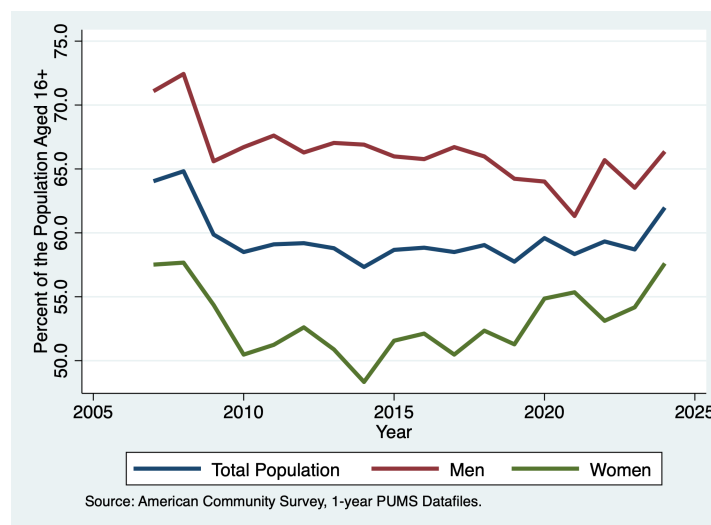

Table 2.2. Employment Status by Age and Sex

Age Group	Male Civilian Labor Force			Female Civilian Labor Force		
	Employed	Unemployed	Unemployment Rate	Employed	Unemployed	Unemployment Rate
16-19	541	152	21.9	481	121	20.1
20-24	1,663	220	11.7	1,608	51	3.1
25-29	1,797	327	15.4	1,801	116	6.0
30-34	2,327	104	4.3	1,871	187	9.1
35-39	2,348	143	5.8	1,755	315	15.2
40-44	2,198	74	3.3	1,834	132	6.7
45-49	1,809	128	6.6	1,571	73	4.4
50-54	1,752	63	3.5	1,590	123	7.2
55-59	1,479	48	3.2	1,272	90	6.6
60-64	1,321	136	9.3	1,317	112	7.8
65-69	655	12	1.8	529	45	7.8
70-74	251	13	4.8	267	10	3.6
75+	223	24	9.6	132	5	3.6
Total	18,365	1,444	7.3	16,029	1,378	7.9

Source: 2024 (5yr) American Community Survey

---Table 2.2. Continued---

Age Group	Total Civilian Labor Force		
	Employed	Unemployed	Unemployment Rate
16-19	1,021	273	21.1
20-24	3,272	271	7.6
25-29	3,598	443	11.0
30-34	4,198	291	6.5
35-39	4,103	459	10.1
40-44	4,032	206	4.9
45-49	3,380	200	5.6
50-54	3,343	186	5.3
55-59	2,752	138	4.8
60-64	2,638	248	8.6
65-69	1,183	57	4.6
70-74	518	22	4.1
75+	355	29	7.5
Total	34,394	2,822	7.6

Source: 2024 (5yr) American Community Survey

Table 2.3. Civilian Labor Force Participation and Employment Status by Race/Ethnicity

Race/Ethnicity	Total	Civilian Labor Force				
		Civilian Labor Force Participation Rate	Employed	Employment Rate	Unemployed	Unemployment Rate
White, Not Hispanic	16,608	56.0	15,302	92.1	1,306	7.9
All Minorities	20,609	64.2	19,092	92.6	1,517	7.4
Black, Not Hispanic	1,117	64.0	999	89.4	118	10.6
Asian, Not Hispanic	4,904	59.4	4,689	95.6	215	4.4
Hispanic	12,194	67.6	11,240	92.2	954	7.8
Total	37,216	60.3	34,394	92.4	2,822	7.6

Source: 2024 (5yr) American Community Survey

Table 2.4. Civilian Labor Force Participation and Employment Status by Education
(Population aged 24+.)

Race/Ethnicity	Total	Civilian Labor Force				
		Civilian Labor Force Participation Rate	Employed	Employment Rate	Unemployed	Unemployment Rate
Not a High School Graduate	5,058	18.0	4,642	91.8	416	8.2
High School Graduate	10,570	63.2	9,784	92.6	787	7.4
Some College or Associate's Degree	15,006	64.5	13,790	91.9	1,216	8.1
Bachelor's Degree	5,432	75.3	5,063	93.2	368	6.8
Master's Degree or Higher	2,490	36.6	2,454	98.5	36	1.5
Total	38,555	47.0	35,733	92.7	2,822	7.3

Source: 2024 (5yr) American Community Survey.

Table 2.5. Civilian Labor Force Participation by Race/Ethnicity for Persons 16 to 64 Years

Race/Ethnicity	Civilian Population 16 to 64 Years		
	Total	Civilian Labor Force	
		Civilian Labor Force	Participation Rate
White, Not Hispanic	21,806	15,288	70.1
Black, Not Hispanic	1,507	1,092	72.5
Asian, Not Hispanic	6,705	4,615	68.8
Hispanic	16,134	11,779	73.0
Total	49,576	35,052	70.7

Source: 2024 (5yr) American Community Survey

Table 2.6. Major Industry Group by Sex

Major Industry Group	Male		Female		Total	
	Number	Percent	Number	Percent	Number	Percent
Agriculture, Forestry, Fishing, and Hunting	1,646	9.0	680	4.2	2,326	6.8
Mining	80	0.4			80	0.2
Construction	2,709	14.8	302	1.9	3,011	8.8
Manufacturing	1,663	9.1	832	5.2	2,495	7.3
Wholesale Trade	542	3.0	180	1.1	722	2.1
Retail Trade	2,156	11.7	1,882	11.7	4,037	11.7
Transportation and Utilities	1,760	9.6	463	2.9	2,223	6.5
Information	130	0.7	133	0.8	262	0.8
Financial Activities	546	3.0	816	5.1	1,362	4.0
Professional and Business Services	1,832	10.0	1,105	6.9	2,937	8.5
Educational and Health Services	1,951	10.6	6,121	38.2	8,072	23.5
Leisure and Hospitality	1,213	6.6	1,582	9.9	2,795	8.1
Other Services	856	4.7	892	5.6	1,748	5.1
Public Administration	1,281	7.0	1,042	6.5	2,323	6.8
Total	18,365	100.0	16,029	100.0	34,394	100.0

Source: 2024 (5yr) American Community Survey

Table 2.7. Major Industry Group by Race/Ethnicity

Major Industry Group	White–NH		Hispanic		Total	
	Number	Percent	Number	Percent	Number	Percent
Agriculture, Forestry, Fishing, and Hunting	653	4.3	1,392	12.4	2,326	6.8
Mining	25	0.2	55	0.5	80	0.2
Construction	1,517	9.9	1,162	10.3	3,011	8.8
Manufacturing	1,012	6.6	890	7.9	2,495	7.3
Wholesale Trade	312	2.0	293	2.6	722	2.1
Retail Trade	1,740	11.4	1,377	12.2	4,037	11.7
Transportation and Utilities	881	5.8	582	5.2	2,223	6.5
Information	79	0.5	120	1.1	262	0.8
Financial Activities	723	4.7	381	3.4	1,362	4.0
Professional and Business Services	1,251	8.2	1,067	9.5	2,937	8.5
Educational and Health Services	4,019	26.3	1,884	16.8	8,072	23.5
Leisure and Hospitality	766	5.0	1,204	10.7	2,795	8.1
Other Services	969	6.3	462	4.1	1,748	5.1
Public Administration	1,355	8.9	370	3.3	2,323	6.8
Total	15,302	100.0	11,240	100.0	34,394	100.0

Source: 2024 (5yr) American Community Survey

Table 2.8. Median Earnings by Major Industry Group

Major Industry Group	All Workers	Full-Time, Year-
		Round Workers
Agriculture, Forestry, Fishing, and Hunting	29,202	40,344
Mining	102,136	102,136
Construction	58,584	64,083
Manufacturing	46,472	58,584
Wholesale Trade	46,867	55,927
Retail Trade	26,991	40,558
Transportation and Utilities	49,571	54,077
Information	25,304	58,257
Financial Activities	60,730	68,498
Professional and Business Services	41,945	64,893
Educational and Health Services	45,064	55,153
Leisure and Hospitality	22,021	42,173
Other Services	26,227	46,606
Public Administration	69,909	74,543
Total	42,173	54,991

Source: 2024 (5yr) American Community Survey

Table 2.9. Major Occupation Group by Sex

Major Occupation Group	Male		Female		Total	
	Number	Percent	Number	Percent	Number	Percent
Management, Business, and Financial	381	2.1	197	1.2	578	1.7
Computer, Engineering, and Science	1,122	6.1	751	4.7	1,873	5.4
Education	725	3.9	1,626	10.1	2,351	6.8
Legal, Community Service, Arts, and Media	934	5.1	896	5.6	1,830	5.3
Healthcare Practitioners and Technicians	908	4.9	1,483	9.2	2,391	7.0
Healthcare Support	151	0.8	1,316	8.2	1,467	4.3
Protective Service	782	4.3	85	0.5	867	2.5
Food Preparation and Service	720	3.9	1,122	7.0	1,842	5.4
Building and Grounds Cleaning and Maintenance	813	4.4	529	3.3	1,342	3.9
Personal Care and Service	651	3.5	1,123	7.0	1,774	5.2
Sales and Related	1,469	8.0	1,337	8.3	2,807	8.2
Office and Administrative Support	1,056	5.7	2,962	18.5	4,018	11.7
Farming, Fishing, and Forestry	947	5.2	464	2.9	1,412	4.1
Construction and Extraction	2,069	11.3	266	1.7	2,334	6.8
Installation, Maintenance, and Repair	1,475	8.0	217	1.4	1,692	4.9
Production	1,444	7.9	769	4.8	2,214	6.4
Transportation and Material Moving	2,717	14.8	886	5.5	3,603	10.5
Total	18,365	100.0	16,029	100.0	34,394	100.0

Source: 2024 (5yr) American Community Survey

Table 2.10. Major Occupation Group by Race/Ethnicity

Major Occupation Group	White-NH		Hispanic		Total	
	Number	Percent	Number	Percent	Number	Percent
Management, Business, and Financial	361	2.4	110	1.0	578	1.7
Computer, Engineering, and Science	873	5.7	398	3.5	1,873	5.4
Education	1,359	8.9	448	4.0	2,351	6.8
Legal, Community Service, Arts, and Media	890	5.8	447	4.0	1,830	5.3
Healthcare Practitioners and Technicians	1,144	7.5	325	2.9	2,391	7.0
Healthcare Support	659	4.3	444	3.9	1,467	4.3
Protective Service	510	3.3	218	1.9	867	2.5
Food Preparation and Service	548	3.6	801	7.1	1,842	5.4
Building and Grounds Cleaning and Maintenance	529	3.5	636	5.7	1,342	3.9
Personal Care and Service	885	5.8	525	4.7	1,774	5.2
Sales and Related	1,320	8.6	954	8.5	2,807	8.2
Office and Administrative Support	2,012	13.2	1,204	10.7	4,018	11.7
Farming, Fishing, and Forestry	155	1.0	1,083	9.6	1,412	4.1
Construction and Extraction	973	6.4	1,161	10.3	2,334	6.8
Installation, Maintenance, and Repair	998	6.5	441	3.9	1,692	4.9
Production	767	5.0	841	7.5	2,214	6.4
Transportation and Material Moving	1,317	8.6	1,203	10.7	3,603	10.5
Total	15,302	100.0	11,240	100.0	34,394	100.0

Source: 2024 (5yr) American Community Survey

Table 2.11. Median Earnings by Major Occupation Group

Major Occupation Group	All Workers	Full-Time, Year-Round Workers
Management, Business, and Financial	109,651	110,307
Computer, Engineering, and Science	84,347	87,985
Education	50,101	75,581
Legal, Community Service, Arts, and Media	42,173	54,132
Healthcare Practitioners and Technicians	69,909	72,103
Healthcare Support	26,518	43,262
Protective Service	76,899	87,425
Food Preparation and Service	21,631	29,129
Building and Grounds Cleaning and Maintenance	34,249	46,867
Personal Care and Service	29,521	58,257
Sales and Related	32,446	53,597
Office and Administrative Support	37,854	45,961
Farming, Fishing, and Forestry	25,236	32,446
Construction and Extraction	52,431	58,657
Installation, Maintenance, and Repair	58,141	60,730
Production	44,163	50,608
Transportation and Material Moving	37,113	52,431
Total	42,173	54,991

Source: 2024 (5yr) American Community Survey

Table 2.12. Families by Number of Workers and Median Family Income

Number of Workers	Families	Percent	Median Family Income
Zero	3,273	16.3	40,815
One	2,146	10.7	72,517
Two	5,248	26.1	66,550
Three or More	9,420	46.9	100,043
Total	20,088	100.0	79,666

Source: 2024 (5yr) American Community Survey

Table 2.13. Means of Transportation to Work

Means of Transportation	Number	Percent
Car, Truck, or Van	30,763	88.7
Drove Alone	26,712	77.1
Carpooled	4,051	11.7
2-Person Carpool	2,580	7.4
3-or-more Person Carpool	1,471	4.2
Public Transportation (Excluding Taxicab)	156	0.5
Bicycle	33	0.1
Walked	449	1.3
Taxicab, Motorcycle, or Other Means	373	1.1
Worked at Home	2,894	8.3
Total	34,668	100.0

Source: 2024 (5yr) American Community Survey

Table 2.14. Travel Time to Work

Travel Time (In Minutes)	Number	Percent
Less than 15	8,620	27.1
15 to 29	9,079	28.6
30 to 44	6,468	20.4
45-59	3,839	12.1
60-89	2,532	8.0
90+	1,235	3.9
Total	31,774	100.0
Mean Travel Time		29.5

Source: 2024 (5yr) American Community Survey

3. Income

Table 3.1. Family Income by Race/Ethnicity of Householder and Household Income

Income	Families by Race/Ethnicity of Householder					
	White, Not Hispanic	Percent	Black, Not Hispanic	Percent	Asian, Not Hispanic	Percent
Less than \$10,000	358	3.2	66	10.6	103	4.1
\$10,000 - \$19,999	409	3.6	101	16.2	108	4.3
\$20,000 - \$29,999	517	4.6	5	0.8	47	1.9
\$30,000 - \$39,999	564	5.0	7	1.1	176	7.0
\$40,000 - \$49,999	722	6.4	43	6.9	163	6.5
\$50,000 - \$74,999	1,762	15.6	134	21.5	329	13.1
\$75,000 - \$99,999	1,544	13.7	63	10.1	378	15.1
\$100,000 - \$149,999	2,148	19.0	47	7.5	451	18.0
\$150,000 - \$199,999	1,251	11.1	67	10.7	410	16.4
\$200,000 and over	898	7.9	44	7.0	251	10.0
Total	11,304	100.0	623	100.0	2,505	100.0
Median Income	85,638		53,139		95,309	

Source: 2024 (5yr) American Community Survey

---Table 3.1. Continued---

Income	Families by Race/Ethnicity of Householder				Households			
	Hispanic	Percent	Minority	Percent	Total	Percent	Number	Percent
Less than \$10,000	170	2.9	383	3.7	741	3.4	1,316	4.7
\$10,000 - \$19,999	382	6.6	679	6.6	1,089	5.1	2,101	7.6
\$20,000 - \$29,999	446	7.7	559	5.5	1,076	5.0	2,101	7.6
\$30,000 - \$39,999	389	6.7	638	6.2	1,202	5.6	1,862	6.7
\$40,000 - \$49,999	446	7.7	718	7.0	1,440	6.7	2,285	8.2
\$50,000 - \$74,999	1,121	19.3	1,764	17.2	3,527	16.4	4,766	17.2
\$75,000 - \$99,999	978	16.8	1,637	16.0	3,181	14.8	3,743	13.5
\$100,000 - \$149,999	897	15.4	1,681	16.4	3,829	17.8	5,024	18.1
\$150,000 - \$199,999	476	8.2	1,032	10.1	2,283	10.6	2,616	9.4
\$200,000 and over	209	3.6	581	5.7	1,479	6.9	1,597	5.8
Total	5,807	100.0	10,236	100.0	21,540	100.0	27,740	100.0
Median Income	69,655		76,602		81,709		81,709	

Source: 2024 (5yr) American Community Survey

Table 3.2. Families by Size of Family and Median Family Income

Family Size	Families		Median Income
	Number	Percent	
2	7,468	37.6	69,994
3	4,601	23.2	82,918
4	3,834	19.3	85,908
5	2,025	10.2	85,622
6	1,181	6.0	92,944
7+	737	3.7	116,266
Total	19,846	100.0	81,709

Source: 2024 (5yr) American Community Survey

Table 3.3. Households by Size of Household and Median Household Income

Household Size	Households		Median Income
	Number	Percent	
1	6,200	22.4	32,624
2	7,968	28.7	71,189
3	5,083	18.3	84,721
4	3,976	14.3	98,240
5	2,210	8.0	91,300
6	1,474	5.3	95,309
7+	829	3.0	130,957
Total	27,740	100.0	71,505

Source: 2024 (5yr) American Community Survey

Table 3.4. Households by Age of Householder and Median Household Income

Age of Householder	Households		Median Income
	Number	Percent	
Under 35	5,682	20.5	69,909
35-44	5,571	20.1	90,251
45-54	4,397	15.8	93,211
55-64	5,032	18.1	81,563
65+	7,059	25.4	47,659
Total	27,740	100.0	71,505

Source: 2024 (5yr) American Community Survey

Table 3.5. Households by Selected Types of Income

Type of Income	Households		
	Number	Percent	Median Income
Wage or Salary	45,909	165.5	122,563
Self Employment	7,995	28.8	33,739
Interest, Dividends, or Net Rental Income	8,767	31.6	3,543
Social Security	19,807	71.4	18,894
Supplemental Security Income (SSI)	5,135	18.5	10,265
Public Assistance	3,483	12.6	4,661
Retirement, Survivor, or Disability Income	15,134	54.6	18,330

Source: 2024 (5yr) American Community Survey

Table 3.6. Personal Income by Sex

Personal Income	Male		Female		Total	
	Number	Percent	Number	Percent	Number	Percent
No Income	4,108	12.8	5,833	18.2	9,941	15.5
Loss	15	0.0	20	0.1	35	0.1
\$1 - \$9,999	3,079	9.6	4,686	14.6	7,765	12.1
\$10,000 - \$19,999	4,322	13.4	5,406	16.9	9,727	15.1
\$20,000 - \$29,999	3,460	10.7	3,650	11.4	7,110	11.1
\$30,000 - \$39,999	2,975	9.2	3,072	9.6	6,047	9.4
\$40,000 - \$49,999	2,704	8.4	2,444	7.6	5,148	8.0
\$50,000 - \$74,999	5,084	15.8	3,488	10.9	8,572	13.3
\$75,000 - \$99,999	2,863	8.9	1,399	4.4	4,263	6.6
\$100,000 - \$149,999	2,278	7.1	1,405	4.4	3,683	5.7
\$150,000 - \$199,999	762	2.4	336	1.0	1,098	1.7
\$200,000 and over	536	1.7	339	1.1	875	1.4
Total	32,187	100.0	32,077	100.0	64,264	100.0
Median Income	40,000		30,000		35,000	

Source: 2024 (5yr) American Community Survey

Table 3.7. Selected Types of Income by Sex for the Population 65 Years and Over

Types of Income	Males 65+			Females 65+		
	Number	Percent	Median Income	Number	Percent	Median Income
All Income Types	5,383	100.0	36,544	6,133	100.0	24,416
Wage or Salary	1,040	19.3	31,545	756	12.3	32,479
Self Employment	254	4.7	42,897	292	4.8	19,001
Interest, Dividends, or Net Rental Income	1,002	18.6	4,311	1,139	18.6	3,029
Social Security	4,468	83.0	18,135	5,065	82.6	12,979
Supplemental Security Income (SSI)	439	8.2	8,562	633	10.3	8,597
Retirement, Survivor, or Disability Income	2,341	43.5	23,027	2,600	42.4	12,979

Source: 2024 (5yr) American Community Survey

---Table 3.7. Continued---

Type of Income	Total 65+		Median Income
	Number	Percent	
All Income Types	11,515	100.0	28,889
Wage or Salary	1,796	15.6	32,012
Self Employment	546	4.7	29,573
Interest, Dividends, or Net Rental Income	2,141	18.6	3,495
Social Security	9,533	82.8	14,708
Supplemental Security Income (SSI)	1,072	9.3	8,562
Retirement, Survivor, or Disability Income	4,941	42.9	17,363

Source: 2024 (5yr) American Community Survey

Table 3.8. Per Capita Income

Per Capita Income
32,631

Source: 2024 (5yr) American Community Survey

4. Poverty

Table 4.1. Race/Ethnicity by Poverty Status

Race/Ethnicity	Total	Poverty Level				
		Below 100%	Poverty Rate	Below 150%	Below 200%	Below 300%
White, Not Hispanic	36,052	4,427	12.3	6,770	9,671	16,461
Black, Not Hispanic	2,162	461	21.3	576	731	1,020
Asian, Not Hispanic	10,494	1,284	12.2	1,924	3,256	5,618
Hispanic	26,015	4,478	17.2	7,769	10,590	15,997
Total	81,166	11,786	14.5	18,742	26,414	42,714

Source: 2024 (5yr) American Community Survey

Table 4.2. Age by Poverty Status

Age Group	Total	Poverty Level				
		Below 100%	Poverty Rate	Below B150%	Below 200%	Below 300%
Under 18	21,243	4,352	20.5	6,627	9,166	13,298
18-34	18,750	2,548	13.6	4,010	5,916	10,094
35-49	15,310	1,771	11.6	2,864	4,154	6,984
50-64	13,842	1,755	12.7	2,703	3,646	5,990
65+	12,022	1,361	11.3	2,538	3,532	6,348
Total	81,166	11,786	14.5	18,742	26,414	42,714

Source: 2024 (5yr) American Community Survey

Table 4.3. Families by Family Type and Poverty Status

Family Type	Families		
	Total	Below Poverty	Poverty Rate
Married-Couple Families	13,766	997	7.2
With Related Children	6,562	657	10.0
Without Related Children	7,204	340	4.7
Male Householder, No Wife Present	2,183	194	8.9
With Related Children	1,221	144	11.8
Without Related Children	962	51	5.3
Female Householder, No Husband Present	3,897	1,174	30.1
With Related Children	2,428	1,003	41.3
Without Related Children	1,470	171	11.6
Total Families	19,846	2,365	11.9
With Related Children	10,211	1,804	17.7
Without Related Children	9,635	561	5.8

Source: 2024 (5yr) American Community Survey

Table 4.4. Presence of Parent in Family by Poverty Status for Related Children Under 18 Years

Presence of Parent	Total	Below Poverty	Poverty Rate
Both Parents	29,298	4,099	14.0
Father Only	4,055	417	10.3
Mother Only	12,334	5,379	43.6
Neither	1,224	121	9.9
Unrelated Child	0	0	
Total	46,911	10,016	21.4

Source: 2024 (5yr) American Community Survey

Table 4.5. Poverty by Age and Race/Ethnicity

	White Not Hispanic	Black, Not Hispanic	Asian, Not Hispanic	Hispanic	All
Under 18	17.5	36.3	18.9	23.6	20.7
18-24	15.5	32.7	7.6	16.4	15.8
25-34	13.1	3.9	9	12.4	12.3
35-49	8.7	16.4	9.2	17.1	11.9
50-64	12.3	5.6	13.3	13.2	12.8
65-74	9.1	58	12.5	4.1	11.1
75+	12	51.4	8	20.1	13.2
Total	12.5	21.3	12.3	17.5	14.8
Median Age	43	38	36	27	35

Source: 2024 (5yr) American Community Survey

5. Educational Attainment

Table 5.1. Educational Attainment by Sex
(Universe: Population Aged 25+)

Educational Attainment	Male		Female		Total	
	Number	Percent	Number	Percent	Number	Percent
Less than High School	4,698	17.8	4,496	16.7	9,194	17.3
High School Graduate	7,412	28.1	6,277	23.3	13,689	25.7
Some College, but less than 1 year	2,290	8.7	2,888	10.7	5,178	9.7
One or more years of college, No Degree	4,343	16.5	4,727	17.6	9,070	17.0
Associate's Degree	2,707	10.3	3,226	12.0	5,933	11.1
Bachelor's Degree	3,289	12.5	3,585	13.3	6,874	12.9
Master's Degree	998	3.8	1,265	4.7	2,263	4.2
Professional Degree	366	1.4	320	1.2	686	1.3
Doctoral Degree	247	0.9	142	0.5	389	0.7
Total	26,350	100.0	26,927	100.0	53,276	100.0

Source: 2024 (5yr) American Community Survey

Figure 5 - 1: Educational Attainment Over Time

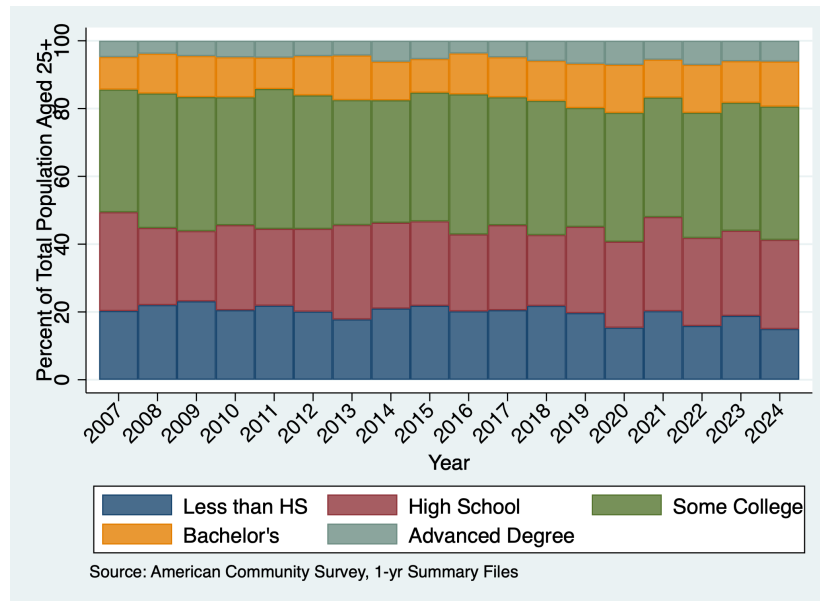

Table 5.2. Educational Attainment by Race

Educational Attainment	White, Not Hispanic		Black, Not Hispanic		Asian, Not Hispanic	
	Number	Percent	Number	Percent	Number	Percent
Not a High School Graduate	2,314	8.6	167	10.7	1,752	24.4
High School Graduate	7,253	27.0	306	19.7	1,512	21.0
Some College or Associate's Degree	11,861	44.1	636	40.9	1,776	24.7
Bachelor's Degree	3,674	13.7	274	17.6	1,355	18.9
Master's Degree or Higher	1,770	6.6	172	11.1	788	11.0
Total	26,873	100.0	1,555	100.0	7,183	100.0
High School Graduate or Higher	24,559	91.4	1,388	89.3	5,431	75.6
Bachelor's Degree or Higher	5,444	20.3	447	28.7	2,143	29.8
Median Level of Educational Attainment		13.5		13.5		13.5

Source: 2024 (5yr) American Community Survey

---Table 5.2. Continued---

Educational Attainment	Hispanic		Total	
	Number	Percent	Number	Percent
Not a High School Graduate	4,511	31.7	9,194	17.3
High School Graduate	3,854	27.1	13,689	25.7
Some College or Associate's Degree	4,333	30.4	20,181	37.9
Bachelor's Degree	1,184	8.3	6,874	12.9
Master's Degree or Higher	353	2.5	3,338	6.3
Total	14,235	100.0	53,276	100.0
High School Graduate or Higher	9,724	68.3	44,082	82.7
Bachelor's Degree or Higher	1,537	10.8	10,212	19.2
Median Level of Educational Attainment		12.0		13.5

Source: 2024 (5yr) American Community Survey

Table 5.3. Educational Attainment by Nativity

Educational Attainment	Native		Foreign Born				Total
	Number	Percent	Naturalized	Percent	Noncitizen	Percent	
Not a High School Graduate	3,961	9.8	2,230	30.1	3,003	54.0	9,194
High School Graduate	10,768	26.7	1,721	23.2	1,201	21.6	13,689
Some College or Associate's Degree	17,429	43.3	1,731	23.3	1,021	18.3	20,181
Bachelor's Degree	5,617	13.9	1,078	14.5	179	3.2	6,874
Master's Degree or Higher	2,522	6.3	656	8.8	160	2.9	3,338
Total	40,297	100.0	7,416	100.0	5,564	100.0	53,276
High School Graduate or Higher	36,336	90.2	5,186	69.9	2,561	46.0	44,082
Bachelor's Degree or Higher	8,138	20.2	1,734	23.4	340	6.1	10,212
Median Level of Educational Attainment		13.5		12.0		1.0	

Source: 2024 (5yr) American Community Survey

Table 5.4. Hight School Diploma or Higher by Age and Sex

Age Group	Male		Female		Total	
	Number	Percent of Age	Number	Percent of Age	Number	Percent of Age
25-34	5,345	89.7	5,372	92.2	10,717	90.9
35-49	6,492	83.3	6,424	84.5	12,916	83.9
50-64	5,520	79.0	5,608	81.0	11,128	80.0
65+	4,295	76.6	5,027	76.5	9,322	76.5
Total	21,652	82.2	22,431	83.3	44,082	82.7

Source: 2024 (5yr) American Community Survey

Table 5.5. Bachelor's Degree or Higher by Age and Sex

Age Group	Male		Female		Total	
	Number	Percent of Age	Number	Percent of Age	Number	Percent of Age
25-34	1,145	19.2	1,351	23.2	2,496	21.2
35-49	1,570	20.2	1,717	22.6	3,288	21.4
50-64	1,121	16.0	1,350	19.5	2,470	17.8
65+	1,064	19.0	894	13.6	1,958	16.1
Total	4,900	18.6	5,312	19.7	10,212	19.2

Source: 2024 (5yr) American Community Survey

Table 5.6. Earnings by Educational Attainment

Earnings	Not a High School Graduate		High School Graduate		Some College or Associate's Degree	
	Number	Percent	Number	Percent	Number	Percent
Less than \$10,000	102	3.3	260	4.4	287	3.1
\$10,000 - \$24,999	603	19.8	988	16.6	1,073	11.6
\$25,000 - \$39,999	822	27.0	1,405	23.7	1,647	17.9
\$40,000 - \$59,999	944	31.0	1,629	27.4	2,488	27.0
\$60,000 - \$79,999	236	7.7	644	10.8	1,557	16.9
\$80,000 - \$99,999	156	5.1	562	9.5	878	9.5
\$100,000 and over	182	6.0	456	7.7	1,289	14.0
Total	3,044	100.0	5,943	100.0	9,219	100.0
Median Earnings	39,615		42,897		52,275	

Source: 2024 (5yr) American Community Survey

---Table 5.6. Continued---

Earnings	Bachelor's Degree		Master's Degree or Higher		Total	
	Number	Percent	Number	Percent	Number	Percent
Less than \$10,000	102	2.5	56	2.8	806	3.3
\$10,000 - \$24,999	266	6.5	51	2.6	2,980	12.3
\$25,000 - \$39,999	589	14.5	107	5.4	4,571	18.9
\$40,000 - \$59,999	742	18.2	212	10.8	6,014	24.8
\$60,000 - \$79,999	565	13.9	345	17.5	3,347	13.8
\$80,000 - \$99,999	456	11.2	334	17.0	2,386	9.8
\$100,000 and over	1,346	33.1	863	43.9	4,135	17.1
Total	4,065	100.0	1,966	100.0	24,238	100.0
Median Earnings	71,495		90,129		52,275	

Source: 2024 (5yr) American Community Survey

Table 5.7. Median Earnings by Educational Attainment and Race/Ethnicity

Educational Attainment	White, Not	Black, Not	Asian, Not		Total
	Hispanic	Hispanic	Hispanic	Hispanic	
Not a High School Graduate	46,867	55,669	43,262	37,956	39,615
High School Graduate	52,431	52,547	32,994	39,220	42,897
Some College or Associate's Degree	56,175	60,730	48,881	46,983	51,849
Bachelor's Degree	84,347	75,912	54,825	54,825	71,495
Master's Degree or Higher	89,227	86,034	92,782	85,541	90,129
Total	58,584	61,573	46,437	43,262	52,082

Source: 2024 (5yr) American Community Survey

Table 5.8. Median Earnings by Educational Attainment and Sex

Educational Attainment	Male	Female	Total
Less than High School	39,105	30,641	34,249
Some High School	46,867	25,957	39,615
High School Graduate	46,391	33,739	40,558
Some College, No Degree	60,490	38,097	48,881
Associate's Degree	58,257	46,606	50,101
Bachelor's Degree	72,103	63,260	64,893
Master's Degree	90,129	72,103	84,721
Professional Degree	142,991	71,695	81,709
Doctoral Degree	144,012	378,825	153,204
Total	54,991	42,173	48,881

Source: 2024 (5yr) American Community Survey

6. Health Insurance

Table 6.1. Health Insurance Coverage Status by Selected Characteristics

Characteristic	Total	Covered	Not Covered	Percent Not Covered
Civilian Noninstitutionalized Population	80,296	75,002	5,294	6.6
Age Group				
Under 19	21,398	20,550	848	4.0
19-26	8,989	7,973	1,016	11.3
27-34	8,893	7,995	898	10.1
35-49	15,152	13,651	1,501	9.9
50-64	13,842	12,937	904	6.5
60-74	7,215	7,118	97	1.3
65+	4,806	4,776	30	0.6
Sex				
Male	39,971	37,090	2,881	7.2
Female	40,325	37,912	2,413	6.0
Educational Attainment (Persons Age 25+)				
Not a High School Graduate	9,111	7,948	1,162	12.8
High School Graduate	13,475	12,221	1,254	9.3
Some College or Associate's Degree	19,672	18,655	1,017	5.2
Bachelor's Degree	6,701	6,446	255	3.8
Master's Degree or Higher	3,288	3,208	80	2.4
Citizenship				
U.S. Citizen	74,142	70,375	3,767	5.1
Native	66,516	63,165	3,351	5.0
Naturalized	7,627	7,210	417	5.5
Not a U.S. Citizen	6,153	4,626	1,527	24.8
Poverty Status				
Below Poverty	11,951	10,951	1,001	8.4
At or Above Poverty	68,344	64,051	4,294	6.3
.	35,629	34,135	1,494	4.2
.	2,089	2,020	69	3.3
.	10,417	9,719	698	6.7
.	25,828	23,253	2,575	10.0

Source: 2024 (5yr) American Community Survey

Table 6.2. Health Insurance Coverage by Type

Health Plan Type	Covered	Percent of Civilian Noninstitutionalized Population
Private	44,565	55.5
Medicaid (Medi-Cal)	27,643	34.4
Medicare	13,727	17.1
TRICARE, VA, or Other Military	5,357	6.7

Source: 2024 (5yr) American Community Survey

Table 6.3. Private Health Insurance Coverage by Age

Age Group	Total	Covered	Percent Covered
Under 18	21,398	9,752	45.6
18-26	8,989	5,102	56.8
27-34	8,893	5,099	57.3
35-49	15,152	9,909	65.4
50-64	13,842	9,085	65.6
60-74	7,215	3,393	47.0
75+	4,806	2,226	46.3
Total	80,296	44,565	55.5

Source: 2024 (5yr) American Community Survey

Table 6.4. Medicaid ("Medi-Cal") Coverage by Age

Age Group	Total	Covered	Percent Covered
Under 18	21,398	11,347	53.0
18-26	8,989	2,895	32.2
27-34	8,893	2,961	33.3
35-49	15,152	3,962	26.1
50-64	13,842	3,760	27.2
60-74	7,215	1,599	22.2
75+	4,806	1,119	23.3
Total	80,296	27,643	34.4

Source: 2024 (5yr) American Community Survey

Table 6.5. Medicare Coverage by Age

Age Group	Total	Covered	Percent Covered
Under 65	68,274	2,154	3.2
65-74	7,215	6,809	94.4
75+	4,806	4,763	99.1
Total	80,296	13,727	17.1

Source: 2024 (5yr) American Community Survey

7. Geographic Mobility

Table 7.1. Geographic Mobility in the Past Year by Type of Move

Type of Move	Number	Percent
From Abroad	378	3.8
From a Different State	1,096	11.1
Within California	8,384	85.0
Total	9,859	100.0

Source: 2024 (5yr) American Community Survey

Figure 7 - 1: Mobility Trends Over Time

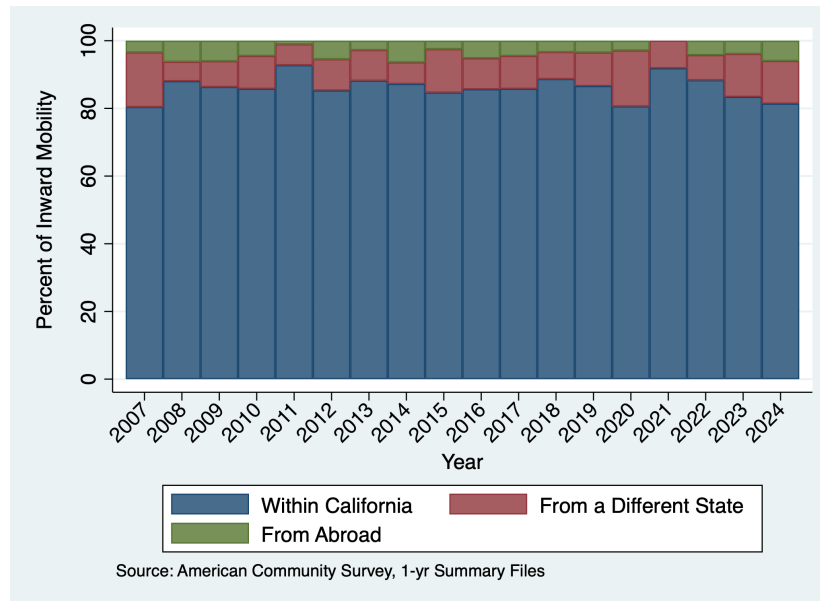

Table 7.2. Geographic Mobility in the Past Year by Selected Characteristics

Characteristic	Total	Nonmover	Mover	Percent Moved
Population 1 year and Over	81,042	71,183	9,859	12.2
Age Group				
1-17	20,372	17,632	2,739	13.4
18-24	7,394	5,692	1,702	23.0
25-34	11,790	9,755	2,035	17.3
35-49	15,395	13,653	1,742	11.3
50-64	13,910	12,989	921	6.6
60-74	7,262	6,868	393	5.4
75+	4,920	4,593	327	6.6
Median Age	35	37	27	
Sex				
Male	40,765	35,966	4,798	11.8
Female	40,277	35,217	5,061	12.6
Race/Ethnicity				
White, Not Hispanic	36,293	32,297	3,996	11.0
Black, Not Hispanic	2,231	1,884	348	15.6
Asian, Not Hispanic	10,334	8,900	1,435	13.9
Hispanic	25,726	22,745	2,981	11.6
Nativity				
Native - Born in California	54,037	47,308	6,729	12.5
Native - Born Elsewhere	13,087	11,253	1,834	14.0
Foreign Born	13,918	12,623	1,296	9.3
Marital Status				
Never Married	21,598	18,079	3,519	16.3
Married	31,450	28,615	2,835	9.0
Separated	1,045	864	181	17.3
Widowed	3,608	3,187	421	11.7
Divorced	6,562	6,011	551	8.4
Educational Attainment (Persons Age 25+)				
Not a High School Graduate	9,194	8,536	658	7.2
High School Graduate	13,689	12,270	1,419	10.4
Some College or Associate's Degree	20,181	18,164	2,016	10.0
Bachelor's Degree	6,874	6,005	868	12.6
Master's Degree or Higher	3,338	2,883	455	13.6
Employment Status (Persons Age 15+)				
Civilian Labor Force - Employed	34,394	30,195	4,199	12.2
Civilian Labor Force - Unemployed	2,822	2,501	321	11.4
Armed Forces	1,339	799	540	40.3
Not in the Labor Force	24,541	22,191	2,350	9.6

Source: 2024 (5yr) American Community Survey

**Table 7.3. Interstate Geographic Mobility in the Past Year
by Selected Characteristics**

Characteristic	To: Yuba County		From: Yuba County	
	From: Another State Number	Percent	To: Another State Number	Percent
Total Movers	1,096	100.0	733	100.0
Age Group				
1-17	330	30.1	200	27.2
18-24	320	29.2	81	11.1
25-34	176	16.1	259	35.3
35-49	157	14.3	86	11.7
50-64	28	2.5	86	11.7
65+	86	7.8	22	3.1
Sex				
Male	672	61.3	377	51.4
Female	425	38.7	357	48.6
Race/Ethnicity				
White, Not Hispanic	545	49.7	542	73.9
Black, Not Hispanic	57	5.2	0	0.0
Asian, Not Hispanic	145	13.2	0	0.0
Hispanic	249	22.7	57	7.8
Nativity				
Native	999	91.1	653	89.1
Foreign Born	98	8.9	80	10.9
Household Income				
Less than \$20,000	243	22.1	1	0.1
\$20,000 - \$49,999	129	11.8	244	33.3
\$50,000 - \$74,999	141	12.8	77	10.5
\$75,000 - \$124,999	231	21.1	116	15.8
\$125,000 - \$199,999	219	20.0	177	24.2
\$200,000+	20	1.8	49	6.7
Poverty Status (Persons for whom Poverty Status is Determined)	985	100.0	693	100.0
Below Poverty	232	23.6	95	13.6
At or Above Poverty	753	76.4	599	86.4
Marital Status	803	100.0	533	100.0
Never Married	421	52.4	241	45.3
Married	329	40.9	221	41.5
Separated, Widowed, or Divorced	54	6.7	71	13.3
Educational Attainment (Persons Age 25+)	446	100.0	452	100.0
Less than a Bachelor's Degree	288	64.5	359	79.3
Bachelor's Degree or Higher	159	35.5	94	20.7
Households	111	100.0	26	100.0
Family Households	70	63.3	9	35.6
Nonfamily Households	41	36.7	17	64.4
.	114	10.4	69	9.3

Source: 2024 (5yr) American Community Survey

Table 7.4. Interstate Geographic Mobility in the Past Year by Selected Characteristics

U.S. Region	To: Yuba County From Other States in		From: Yuba County To Other States in	
	Number	Percent	Number	Percent
Midwest	175	15.9	244	33.3
Northeast	47	4.2	0	0.0
South	497	45.3	265	36.2
West	378	34.5	224	30.5
Total	1,096	100.0	733	100.0

Source: 2024 (5yr) American Community Survey

Table 7.5: Earnings Distribution by Worker Mobility

Educational Attainment	Live in Yuba County Work Elsewhere		Work in Yuba County Live Elsewhere		Live and Work in Yuba County		Quintile Upper Bound
	Number	Percent	Number	Percent	Number	Percent	
Bottom Quintile	4,522	18.8	3,521	20.2	2,413	22.8	18,556
Second Quintile	4,760	19.8	3,533	20.3	2,340	22.1	33,739
Third Quintile	5,114	21.3	3,075	17.6	1,942	18.4	53,131
Fourth Quintile	4,885	20.3	3,558	20.4	1,962	18.6	81,875
Top Quintile	4,733	19.7	3,755	21.5	1,913	18.1	

Source: 2024 (5yr) American Community Survey

8. Foreign Born

Table 8.1. Age by Nativity and Sex

Age Group	Male	Native Female	Total	Foreign Born			Percent Foreign Born
				Male	Female	Total	
Under 10	6,087	5,634	11,721	124	94	218	1.8
10-19	5,602	5,544	11,146	217	162	379	3.3
20-29	5,028	4,702	9,730	701	570	1,271	11.6
30-39	4,812	4,512	9,324	1,279	1,307	2,586	21.7
40-49	3,474	3,388	6,862	1,353	1,405	2,757	28.7
50-59	3,030	3,110	6,140	1,530	1,169	2,699	30.5
60-69	3,443	3,611	7,054	1,044	1,244	2,288	24.5
70-79	1,785	2,155	3,940	616	614	1,230	23.8
80+	932	1,298	2,230	218	294	511	18.7
Total	34,192	33,954	68,146	7,082	6,859	13,940	17.0

Source: 2024 (5yr) American Community Survey

Table 8.2. Race/Ethnicity by Nativity

Race/Ethnicity	Native	Foreign Born			Total	Percent Foreign Born
		Naturalized	Noncitizen	Percent Noncitizen		
White, Not Hispanic	35,933	551	116	17.4	667	1.8
Black, Not Hispanic	2,051	134	55	29.0	189	8.4
Asian, Not Hispanic	4,795	4,275	1,436	25.2	5,711	54.4
Hispanic	19,469	2,424	4,327	64.1	6,751	25.7
Total	68,146	7,726	6,214	44.6	13,940	17.0

Source: 2024 (5yr) American Community Survey

Table 8.3. World Region of Birth

Region of Birth	Number	Percent
Africa	233	1.7
Central America	6,528	47.2
North America	131	0.9
South America	160	1.2
Eastern Asia	727	5.3
South Central Asia	476	3.4
South Eastern Asia	4,307	31.1
Western Asia (Middle East)	680	4.9
Europe	463	3.3
Other	126	0.9
Total	13,831	100.0

Source: 2024 (5yr) American Community Survey

Table 8.4. Top Five Countries of Birth by Citizenship Status

Country of Birth	Naturalized	Percent Naturalized	Noncitizen	Percent Noncitizen	Total Foreign Born
All Countries	7,675	55.5	6,156	44.5	13,831
Mexico	2,193	36.2	3,866	63.8	6,059
India	2,532	78.7	686	21.3	3,219
Laos	513	82.2	111	17.8	624
Afghanistan	303	49.1	315	50.9	618
Philippines	479	94.9	26	5.1	505

Source: 2024 (5yr) American Community Survey

Table 8.5. Year of Entry into the U.S. by Citizenship Status for Yuba County Foreign-Born Population

Year of Entry into the U.S.	Naturalized	Percent Naturalized	Noncitizen	Percent Noncitizen	Total Foreign Born
Before 1950	11	31.2	25	68.8	36
1950-1959	176	90.6	18	9.4	194
1960-1969	373	72.3	143	27.7	516
1970-1979	903	69.6	394	30.4	1,297
1980-1989	1,629	69.0	731	31.0	2,360
1990-1999	2,093	62.6	1,250	37.4	3,344
2000-2011	2,540	41.0	3,654	59.0	6,194
2000-2005	947	44.4	1,187	55.6	2,134
2006-2011	1,593	39.2	2,467	60.8	4,059
Total	7,726	55.4	6,214	44.6	13,940

Source: 2024 (5yr) American Community Survey

Table 8.6. Year of Entry into the U.S. by Citizenship Status for Yuba County Mexican-Born Population

Year of Entry into the U.S.	Naturalized	Percent Naturalized	Noncitizen	Percent Noncitizen	Total Mexican Born
Before 1950	0	0.0	49	100.0	49
1950-1959	47	59.8	31	40.2	78
1960-1969	444	67.5	214	32.5	658
1970-1979	649	50.4	639	49.6	1,287
1980-1989	967	46.7	1,105	53.3	2,073
1990-1999	1,335	37.6	2,213	62.4	3,547
2000-2011	2,665	32.2	5,607	67.8	8,272
2000-2005	186	17.1	898	82.9	1,084
2006-2011	286	25.4	842	74.6	1,128
Total	2,193	36.2	3,866	63.8	6,059

Source: 2024 (5yr) American Community Survey

9. Language

Table 9.1. Language Spoken at Home and Ability to Speak English by Age

Age Group	Total	Speaks a Language Other than English at Home		Speaks English	
		Number	Percent of Age	Less than "Well"	Percent of Age
5-17	15,887	4,563	28.7	290	1.8
18-24	7,394	2,347	31.7	134	1.8
25-64	41,095	14,044	34.2	3,271	8.0
65+	12,181	3,009	24.7	1,465	12.0
Total	76,558	23,963	31.3	5,160	6.7

Source: 2024 (5yr) American Community Survey

Table 9.2. Top Ten Languages Spoken at Home Other than English by Ability to Speak English

Language	Speaks a Language Other than English at Home		Speaks English	
	Number	Percent of Age	Less than "Well"	Percent Speaks English Less than "Well"
All Languages	23,963	100.0	5,160	21.5
	14,313	59.7	3,070	21.5
	4,130	17.2	1,075	26.0
	1,597	6.7	314	19.7
	415	1.7	45	10.8
	365	1.5	55	15.0
	344	1.4	95	27.7
	265	1.1	78	29.6
	254	1.1	30	11.8
	201	0.8	55	27.4
	180	0.7	0	0.0

Source: 2024 (5yr) American Community Survey

Table 9.3. Language Spoken at Home by Age and Poverty Status in the Past 12 Months

Age Group	Total			Speaks Only English			Speaks a Language Other than English		
	Number	Percent		Number	Percent		Number	Percent	
		Below Poverty	Below Poverty		Below Poverty	Below Poverty		Below Poverty	Below Poverty
5-17	15,806	3,150	19.9	11,248	1,942	17.3	4,559	1,208	26.5
18-24	7,096	1,118	15.8	4,775	830	17.4	2,321	288	12.4
25-64	40,805	4,955	12.1	26,819	3,043	11.3	13,986	1,913	13.7
65+	12,022	1,361	11.3	9,024	982	10.9	2,997	379	12.6
Total	75,729	10,585	14.0	51,866	6,797	13.1	23,863	3,788	15.9

Source: 2024 (5yr) American Community Survey

Table 9.4. Language Spoken at Home and Ability to Speak English by Educational Attainment

Educational Attainment	Total	Speaks Only English		Speaks a Language Other than English	
		Number	Percent	Number	Percent
Not a High School Graduate	9,194	3,586	9.9	5,608	32.9
High School Graduate	13,689	9,650	26.6	4,040	23.7
Some College or Associate's Degree	20,181	15,903	43.9	4,277	25.1
Bachelor's Degree or Higher	10,212	7,084	19.6	3,128	18.3
Total	53,276	36,224	100.0	17,053	100.0

Source: 2024 (5yr) American Community Survey

---Table 9.4. Continued---

Educational Attainment	Speaks a Language Other than English at Home and Speaks English Less than "Well"	
	Number	Percent
Not a High School Graduate	3,392	71.6
High School Graduate	866	18.3
Some College or Associate's Degree	327	6.9
Bachelor's Degree or Higher	150	3.2
Total	4,736	100.0

Source: 2024 (5yr) American Community Survey

10. Disability

Table 10.1. Age by Sex and Disability Status

Age Group	Male		Female		Total	
	With a Disability	Percent of Age	With a Disability	Percent of Age	With a Disability	Percent of Age
Under 5	29	1.0	12	0.4	40	0.7
5-17	537	6.7	633	8.1	1,170	7.4
18-34	1,045	11.6	957	10.7	2,002	11.2
35-64	2,353	16.2	2,464	17.0	4,817	16.6
65-74	1,097	31.6	1,199	32.0	2,297	31.8
75+	1,073	51.4	1,475	54.3	2,548	53.0
Total	6,134	15.3	6,740	16.7	12,874	16.0

Source: 2024 (5yr) American Community Survey

Table 10.2. Age by Type of Disability

Age Group	Civilian Noninstitutionalized Population	Type of Disability					
		Hearing Difficulty	Percent of Age	Vision Difficulty	Percent of Age	Cognitive Difficulty	Percent of Age
Under 5	5,529	40	0.7	12	0.2	0	0.0
5-17	15,869	55	0.3	202	1.3	918	5.8
18-64	46,876	1,441	3.1	1,624	3.5	3,069	6.5
65+	12,022	2,006	16.7	1,013	8.4	1,497	12.5
Total	80,296	3,542	4.4	2,850	3.5	5,484	6.8

Source: 2024 (5yr) American Community Survey

---Table 10.2. Continued---

Age Group	Civilian Noninstitutionalized Population	Type of Disability					
		Ambulatory Difficulty	Percent of Age	Self-Care Difficulty	Percent of Age	Indep. Living Difficulty	Percent of Age
Under 5	5,529	0	0.0	0	0.0	0	0.0
5-17	15,869	22	0.1	236	1.5	159	1.0
18-64	46,876	2,683	5.7	906	1.9	2,446	5.2
65+	12,022	3,088	25.7	1,337	11.1	2,231	18.6
Total	80,296	5,794	7.2	2,479	3.1	4,835	6.0

Source: 2024 (5yr) American Community Survey

Table 10.3. Race/Ethnicity by Disability Status

Race/Ethnicity	Total	With a Disability	Percent with a Disability
White, Not Hispanic	35,629	6,784	19.0
Black, Not Hispanic	2,089	361	17.3
Asian, Not Hispanic	10,417	1,281	12.3
Hispanic	25,828	3,405	13.2
Total	80,296	12,874	16.0

Source: 2024 (5yr) American Community Survey

11. Veterans

Table 11.1. Age by Sex and Veteran Status

Age Group	Male			Female			Total		
	Number	Veterans	Percent Veterans	Number	Veterans	Percent Veterans	Number	Veterans	Percent Veterans
18-34	9,084	415	4.6	8,918	219	2.5	18,002	634	3.5
35-54	9,911	882	8.9	9,865	155	1.6	19,776	1,037	5.2
55-64	4,722	607	12.9	4,650	61	1.3	9,372	668	7.1
65-74	3,498	971	27.8	3,764	66	1.8	7,262	1,037	14.3
75+	2,111	839	39.7	2,808	69	2.5	4,920	908	18.5
Total	29,326	3,714	12.7	30,005	571	1.9	59,331	4,285	7.2

Source: 2024 (5yr) American Community Survey

Table 11.2. Race/Ethnicity by Veteran Status

Race/Ethnicity	Total	Veterans	Percent Veterans
White, Not Hispanic	28,822	2,948	10.2
Black, Not Hispanic	1,713	335	19.6
Asian, Not Hispanic	7,896	151	1.9
Hispanic	17,014	693	4.1
Total	59,331	4,285	7.2

Source: 2024 (5yr) American Community Survey

Table 11.3. Veterans by Period of Service

Period of Service	Total	Percent
Total Veterans	4,285	100.0
2 nd Gulf War (9/2001 or Later)	1,527	35.6
1 st Gulf War (8/1990 to 8/2001)	943	22.0
Vietnam Era	1,496	34.9
Korean War	823	19.2
World War II	380	8.9
Between Conflicts/Wars	0	0.0
Pre-World War II	0	0.0

Source: 2024 (5yr) American Community Survey

Table 11.4. Veterans by Period of Service and Poverty Status

Period of Service	Total	Below Poverty	Poverty Rate
Total Veterans	4,258	273	6.4
2 nd Gulf War (9/2001 or Later)	1,504	69	4.6
1 st Gulf War (8/1990 to 8/2001)	943	38	4.0
Vietnam Era	1,492	82	5.5
Korean War	1,039	113	10.9
World War II	379	22	5.9
Between Conflicts/Wars	0	0	
Pre-World War II	0	0	

Source: 2024 (5yr) American Community Survey

12. Fertility

Table 12.1. Women who had a birth in the past 12 Months by Marital Status and Age

Age Group	Total	Women who had a birth in the past 12 months			
		Number	Percent	Rate per 1,000 Women	Percent Unmarried
15-19	2,699	13	0.9	5	100.0
20-24	2,452	191	13.7	78	25.8
25-29	2,820	386	27.6	137	40.3
30-34	3,008	431	30.8	143	34.7
35-39	2,811	226	16.2	80	25.2
40-44	2,593	74	5.3	29	4.2
45-49	2,199	77	5.5	35	17.4
Total	18,582	1,397	100.0	75	31.5

Source: 2024 (5yr) American Community Survey

Table 12.2. Women who had a Birth in the Past 12 Months by Marital Status and Race/Ethnicity

Age Group	Total	Women who had a birth in the past 12 months			
		Number	Percent	Rate per 1,000 Women	Percent Unmarried
White, Not Hispanic	7,572	362	25.9	48	30.8
Black, Not Hispanic	481	47	3.4	99	65.1
Asian, Not Hispanic	2,524	288	20.6	114	23.0
Hispanic	6,632	596	42.7	90	32.1
Total	18,582	1,397	100.0	75	31.5

Source: 2024 (5yr) American Community Survey

13. Self Employed

Table 13.1. Race/Ethnicity

Race/Ethnicity	Number	Percent of:	
		Self Employed	Population
White, Not Hispanic	2,714	51.0	7.4
Black, Not Hispanic	137	2.6	6.1
American Indian and Alaska Native, Not Hispanic	42	0.8	7.1
Asian, Not Hispanic	772	14.5	7.3
Native Hawaiian and Other Pacific Islander, Not Hispanic	12	0.2	3.6
Some Other Race, Not Hispanic	49	0.9	7.2
Two or More Races, Not Hispanic	333	6.3	6.8
Hispanic	1,267	23.8	4.8
Total	5,326	100.0	6.5

Source: 2024 (5yr) American Community Survey

Table 13.2. Major Industry Group by Sex

Major Industry Group	Male		Female		Total	
	Number	Percent	Number	Percent	Number	Percent
Agriculture, Forestry, Fishing, and Hunting	451	18.9	145	9.3	595	15.1
Construction	498	20.9	52	3.3	549	14.0
Manufacturing	70	2.9	43	2.8	113	2.9
Wholesale Trade	21	0.9	14	0.9	35	0.9
Retail Trade	113	4.7	189	12.2	302	7.7
Transportation and Utilities	281	11.8	28	1.8	309	7.9
Information	37	1.5	9	0.6	46	1.2
Financial Activities	131	5.5	56	3.6	187	4.8
Professional and Business Services	373	15.7	179	11.5	552	14.0
Educational and Health Services	95	4.0	348	22.4	443	11.3
Leisure and Hospitality	179	7.5	100	6.4	279	7.1
Other Services	132	5.5	387	25.0	519	13.2
Total	2,378	100.0	1,551	100.0	3,929	100.0

Source: 2024 (5yr) American Community Survey

Table 13.3. Major Occupation Group by Sex

Major Occupation Group	Male		Female		Total	
	Number	Percent	Number	Percent	Number	Percent
Management, Business, and Financial	61	2.6	13	0.9	75	1.9
Computer, Engineering, and Science Education	19	0.8	53	3.4	72	1.8
Legal, Community Service, Arts, and Media	83	3.5	117	7.6	201	5.1
Healthcare Practitioners and Technicians	469	19.7	146	9.4	615	15.6
Healthcare Support	138	5.8	33	2.1	171	4.3
Protective Service	9	0.4	121	7.8	130	3.3
Food Preparation and Service	9	0.4			9	0.2
Building and Grounds Cleaning and Maintenance	143	6.0	2	0.1	145	3.7
Personal Care and Service	142	6.0	121	7.8	263	6.7
Sales and Related	138	5.8	424	27.3	561	14.3
Office and Administrative Support	216	9.1	259	16.7	475	12.1
Farming, Fishing, and Forestry	42	1.8	141	9.1	183	4.7
Construction and Extraction	89	3.7	6	0.4	95	2.4
Installation, Maintenance, and Repair	311	13.1	34	2.2	345	8.8
Production	102	4.3	38	2.4	139	3.5
Transportation and Material Moving	78	3.3	7	0.4	85	2.2
Total	330	13.9	37	2.4	367	9.3
Total	2,378	100.0	1,551	100.0	3,929	100.0

Source: 2024 (5yr) American Community Survey

Table 13.4. Personal Income by Sex

Personal Income	Male		Female		Total	
	Number	Percent	Number	Percent	Number	Percent
No Income	116	3.7	171	7.9	288	5.4
Loss	5	0.2	5	0.2	10	0.2
\$1 - \$9,999	521	16.5	485	22.3	1,006	18.9
\$10,000 - \$19,999	376	11.9	498	22.9	874	16.4
\$20,000 - \$29,999	364	11.5	282	13.0	646	12.1
\$30,000 - \$39,999	344	10.9	219	10.1	563	10.6
\$40,000 - \$49,999	181	5.7	138	6.4	319	6.0
\$50,000 - \$74,999	442	14.0	176	8.1	618	11.6
\$75,000 - \$99,999	343	10.9	52	2.4	394	7.4
\$100,000 - \$149,999	211	6.7	80	3.7	290	5.4
\$150,000 - \$199,999	79	2.5	13	0.6	92	1.7
\$200,000 and over	172	5.4	55	2.5	226	4.2
Total	3,153	100.0	2,173	100.0	5,326	100.0
Median Income	45,000		25,000		34,000	

Source: 2024 (5yr) American Community Survey

Table 13.5. Per Capita Income

Group	Per Capita Income
Self Employed	35,076
All	32,631

Source: 2024 (5yr) American Community Survey

Table 13.6. Educational Attainment by Sex

Educational Attainment	Male		Female		Total	
	Number	Percent	Number	Percent	Number	Percent
Less than High School	448	15.7	211	11.0	658	13.8
High School Graduate	816	28.5	490	25.6	1,306	27.3
Some College, but less than 1 year	324	11.3	234	12.2	558	11.7
One or more years of college, No Degree	371	13.0	494	25.8	865	18.1
Associate's Degree	295	10.3	168	8.8	463	9.7
Bachelor's Degree	339	11.9	232	12.1	572	12.0
Master's Degree	150	5.3	16	0.8	166	3.5
Professional Degree	94	3.3	25	1.3	118	2.5
Doctoral Degree	21	0.7	47	2.5	68	1.4
Total	2,857	100.0	1,917	100.0	4,774	100.0

Source: 2024 (5yr) American Community Survey

Table 13.7. Educational Attainment by Race

Educational Attainment	White, Not Hispanic		Black, Not Hispanic		Asian, Not Hispanic	
	Number	Percent	Number	Percent	Number	Percent
Not a High School Graduate	98	4.0	9	8.3	91	12.6
High School Graduate	667	27.4			240	33.2
Some College or Associate's Degree	1,137	46.7	44	38.9	198	27.5
Bachelor's Degree	280	11.5	58	51.2	159	22.0
Master's Degree or Higher	253	10.4	2	1.6	34	4.8
Total	2,435	100.0	113	100.0	722	100.0
High School Graduate or Higher	2,337	96.0	103	91.7	631	87.4
Bachelor's Degree or Higher	533	21.9	60	52.8	193	26.7
Median Level of Educational Attainment		13.5		14.0		13.5

Source: 2024 (5yr) American Community Survey

---Table 13.7. Continued---

Educational Attainment	Hispanic		Total	
	Number	Percent	Number	Percent
Not a High School Graduate	426	38.4	658	13.8
High School Graduate	292	26.3	1,306	27.3
Some College or Associate's Degree	312	28.1	1,887	39.5
Bachelor's Degree	17	1.5	572	12.0
Master's Degree or Higher	63	5.6	352	7.4
Total	1,110	100.0	4,774	100.0
High School Graduate or Higher	684	61.6	4,116	86.2
Bachelor's Degree or Higher	80	7.2	924	19.3
Median Level of Educational Attainment		12.0		13.5

Source: 2024 (5yr) American Community Survey

Table 13.8. Hight School Diploma or Higher by Age and Sex

Age Group	Male		Female		Total	
	Number	Percent of Age	Number	Percent of Age	Number	Percent of Age
25-34	219	81.5	300	90.1	519	86.2
35-49	923	84.4	544	86.1	1,467	85.0
50-64	898	85.4	538	88.9	1,436	86.7
65+	369	83.3	324	93.5	693	87.8
Total	2,409	84.3	1,706	89.0	4,116	86.2

Source: 2024 (5yr) American Community Survey

Table 13.9. Bachelor's Degree or Higher by Age and Sex

Age Group	Male		Female		Total	
	Number	Percent of Age	Number	Percent of Age	Number	Percent of Age
25-34	30	11.2	30	9.1	60	10.0
35-49	242	22.1	130	20.6	372	21.6
50-64	214	20.3	126	20.8	340	20.5
65+	118	26.7	33	9.6	151	19.2
Total	604	21.1	320	16.7	924	19.3

Source: 2024 (5yr) American Community Survey

Table 13.10. Earnings by Educational Attainment

Earnings	Not a High School Graduate		High School Graduate		Some College or Associate's Degree	
	Number	Percent	Number	Percent	Number	Percent
Less than \$10,000	22	7.9	169	19.0	103	9.2
\$10,000 - \$24,999	74	26.6	112	12.6	318	28.4
\$25,000 - \$39,999	33	11.7	103	11.6	203	18.1
\$40,000 - \$59,999	39	13.8	196	22.0	174	15.6
\$60,000 - \$79,999	22	7.9	127	14.2	178	15.9
\$80,000 - \$99,999	34	12.2	37	4.1	42	3.8
\$100,000 and over	56	20.0	145	16.3	100	9.0
Total	279	100.0	890	100.0	1,118	100.0
Median Earnings	41,945		43,993		34,954	

Source: 2024 (5yr) American Community Survey

---Table 13.10. Continued---

Earnings	Bachelor's Degree		Master's Degree or Higher		Total	
	Number	Percent	Number	Percent	Number	Percent
Less than \$10,000	8	2.6	10	4.7	311	11.2
\$10,000 - \$24,999	85	29.1	8	3.9	597	21.4
\$25,000 - \$39,999	4	1.5	26	12.6	370	13.3
\$40,000 - \$59,999	66	22.7	27	13.1	502	18.0
\$60,000 - \$79,999	11	3.7	7	3.4	345	12.4
\$80,000 - \$99,999	21	7.1	40	19.1	173	6.2
\$100,000 and over	97	33.3	90	43.3	489	17.5
Total	291	100.0	209	100.0	2,788	100.0
Median Earnings	54,077		81,116		43,993	

Source: 2024 (5yr) American Community Survey

Table 13.11. Median Earnings by Educational Attainment and Race/Ethnicity

Educational Attainment	White, Not	Black, Not	Asian, Not		Total
	Hispanic	Hispanic	Hispanic	Hispanic	
Not a High School Graduate	85,055		26,991	43,803	41,945
High School Graduate	56,175		45,064	43,993	43,993
Some College or Associate's Degree	48,881	12,652	32,052	21,340	34,954
Bachelor's Degree	88,858		17,966	59,043	54,077
Master's Degree or Higher	81,116	5,499	50,608	46,391	81,116
Total	59,043	12,652	36,661	34,954	43,993

Source: 2024 (5yr) American Community Survey

Table 13.12. Median Earnings by Educational Attainment and Sex

Educational Attainment	Male	Female	Total
Less than High School	26,991	0	21,087
Some High School	41,945	0	25,534
High School Graduate	52,431	45,064	45,064
Some College, No Degree	51,068	16,131	42,173
Associate's Degree	21,340	32,994	21,340
Bachelor's Degree	59,043	0	20,040
Master's Degree	0	64,893	0
Professional Degree	81,116	121,459	108,154
Doctoral Degree	139,817	28,598	46,391
Total	45,064	16,131	36,863

Source: 2024 (5yr) American Community Survey

14. Not Employed: Unemployed or Out of Labor Force

Universe: Population 15 years and over, either technically out of the labor force or unemployed.

Table 14.1. Race/Ethnicity

Race/Ethnicity	Number	Percent
White, Not Hispanic	14,332	52.4
Black, Not Hispanic	747	2.7
American Indian and Alaska Native, Not Hispanic	216	0.8
Asian, Not Hispanic	3,566	13.0
Native Hawaiian and Other Pacific Islander, Not Hispanic	142	0.5
Some Other Race, Not Hispanic	218	0.8
Two or More Races, Not Hispanic	1,353	4.9
Hispanic	6,790	24.8
Total	27,363	100.0

Source: 2024 (5yr) American Community Survey

Table 14.2. Marital Status by Sex

Marital Status	Male		Female		Total	
	Number	Percent	Number	Percent	Number	Percent
Never Married	5,117	41.8	3,901	25.8	9,017	33.0
Married	4,818	39.4	7,023	46.4	11,841	43.3
Separated	184	1.5	329	2.2	513	1.9
Widowed	858	7.0	2,012	13.3	2,869	10.5
Divorced	1,265	10.3	1,858	12.3	3,123	11.4
Total	12,241	100.0	15,122	100.0	27,363	100.0

Source: 2024 (5yr) American Community Survey

Table 14.3. Household Size by Tenure

Household Size	Households				Persons	
	Number	Percent	Percent Owner Occupied	Percent Renter Occupied	Number	Percent
1	3,532	32.8	60.9	39.1	3,532	13.2
2	3,602	33.5	74.9	25.1	7,606	28.5
3	1,659	15.4	52.4	47.6	5,066	19.0
4	917	8.5	55.0	45.0	3,656	13.7
5	546	5.1	61.0	39.0	2,698	10.1
6+	503	4.7	58.0	42.0	4,165	15.6
Total	10,758	100.0	63.6	36.4	26,722	100.0
Mean Household Size		2.3	0.2	0.4		

Source: 2024 (5yr) American Community Survey

Table 14.4. Families by Number of Workers and Median Family Income

Number of Workers	Families	Percent	Median Family Income
Zero	5,847		56,859
One	838		48,309
Two	203		39,747
Total	6,888		55,927

Source: 2024 (5yr) American Community Survey

Table 14.5. Families by Size of Family and Median Family Income

Family Size	Families		Median Income
	Number	Percent	
2	3,383	50.9	
3	1,441	21.7	
4	891	13.4	
5	516	7.8	
6	258	3.9	
7+	159	2.4	
Total	6,649	100.0	

Source: 2024 (5yr) American Community Survey

Table 14.6. Households by Selected Types of Income

Type of Income	Households		Median Income
	Number	Percent	
Wage or Salary	6,492	60.3	13,982
Self Employment	1,382	12.8	7,923
Interest, Dividends, or Net Rental Income	4,957	46.1	3,029
Social Security	17,539	163.0	17,597
Supplemental Security Income (SSI)	4,832	44.9	10,265
Public Assistance	2,605	24.2	2,073
Retirement, Survivor, or Disability Income	11,926	110.9	18,384

Source: 2024 (5yr) American Community Survey

Table 14.7. Educational Attainment by Sex

Educational Attainment	Male		Female		Total	
	Number	Percent	Number	Percent	Number	Percent
Less than High School	2,106	21.7	3,042	23.6	5,148	22.8
High School Graduate	2,886	29.8	3,076	23.9	5,962	26.4
Some College, but less than 1 year	777	8.0	1,354	10.5	2,131	9.4
One or more years of college, No Degree	1,506	15.6	2,430	18.9	3,936	17.5
Associate's Degree	1,017	10.5	1,326	10.3	2,343	10.4
Bachelor's Degree	960	9.9	1,122	8.7	2,081	9.2
Master's Degree	336	3.5	412	3.2	748	3.3
Professional Degree	82	0.8	105	0.8	187	0.8
Doctoral Degree	13	0.1	2	0.0	15	0.1
Total	9,683	100.0	12,868	100.0	22,551	100.0

Source: 2024 (5yr) American Community Survey

Table 14.8. High School Diploma or Higher by Age and Sex

Age Group	Male		Female		Total	
	Number	Percent of Age	Number	Percent of Age	Number	Percent of Age
25-34	1,291	87.4	1,759	85.9	3,050	86.5
35-49	941	73.0	1,896	77.9	2,837	76.2
50-64	1,891	77.7	2,003	73.0	3,895	75.2
65+	3,454	77.1	4,168	73.8	7,622	75.3
Total	7,577	78.3	9,826	76.4	17,403	77.2

Source: 2024 (5yr) American Community Survey

Table 14.9. Health Insurance Coverage by Type

Health Plan Type	Covered	Percent of Civilian Noninstitutionalized Population
Private	11,541	42.9
Medicaid (Medi-Cal)	10,880	40.4
Medicare	11,370	42.2
TRICARE, VA, or Other Military	2,612	9.7

Source: 2024 (5yr) American Community Survey

Table 14.10. Private Health Insurance Coverage by Age

Age Group	Total	Covered	Percent Covered
Under 18	2,205	1,099	49.8
18-26	3,335	1,561	46.8
27-34	2,666	806	30.2
35-49	3,636	1,431	39.4
50-64	5,109	2,163	42.3
60-74	5,514	2,441	44.3
75+	4,452	2,039	45.8
Total	26,918	11,541	42.9

Source: 2024 (5yr) American Community Survey

Table 14.11. Age by Sex and Disability Status

Age Group	Male		Female		Total	
	With a Disability	Percent of Age	With a Disability	Percent of Age	With a Disability	Percent of Age
5-17	29	2.5	181	17.0	209	9.5
18-34	529	19.1	540	16.7	1,069	17.8
35-64	1,236	34.2	1,584	30.9	2,820	32.2
65-74	918	35.8	1,130	38.3	2,048	37.1
75+	993	53.2	1,442	55.8	2,435	54.7
Total	3,705	31.0	4,877	32.6	8,581	31.9

Source: 2024 (5yr) American Community Survey

Table 14.12. Race/Ethnicity by Disability Status

Race/Ethnicity	Total	With a Disability	Percent with a Disability
White, Not Hispanic	14,056	4,859	34.6
Black, Not Hispanic	705	315	44.7
Asian, Not Hispanic	3,561	994	27.9
Hispanic	6,693	1,709	25.5
Total	26,918	8,581	31.9

Source: 2024 (5yr) American Community Survey

15. Home Ownership

Table 15.1. Tenure by Race - Households

Race	Home Owners			Renters			All Households	
	Number	Percent	% Own	Number	Percent	% Rent	Number	Percent
White, Not Hispanic	25,145	49.1	68.7	11,455	37.1	31.3	36,601	44.6
All Minorities	26,051	50.9	57.3	19,435	62.9	42.7	45,486	55.4
Black, Not Hispanic	1,156	2.3	51.6	1,083	3.5	48.4	2,239	2.7
American Indian and Alaska Native, Not Hispanic	345	0.7	58.6	244	0.8	41.4	589	0.7
Asian, Not Hispanic	7,570	14.8	72.1	2,936	9.5	27.9	10,506	12.8
Native Hawaiian and Other Pac Isl, Not Hispanic	238	0.5	70.6	99	0.3	29.4	337	0.4
Some Other Race, Not Hispanic	348	0.7	50.9	336	1.1	49.1	684	0.8
Two or More Races, Not Hispanic	2,491	4.9	50.7	2,420	7.8	49.3	4,911	6.0
Hispanic	13,902	27.2	53.0	12,317	39.9	47.0	26,219	31.9
Total	51,196	100.0	62.4	30,890	100.0	37.6	82,087	100.0

Source: 2024 (5yr) American Community Survey