

Yolo County
2024 American Community Survey (5yr)
Report

Produced by

National Economic Education Delegation

June 27, 2026

Jon Haveman, Executive Director

415-336-5705 or Jon@NEEDEcon.org



Contents

1. General Demographic Characteristics	3
2. Labor Force	8
3. Income	15
4. Poverty	19
5. Educational Attainment	21
6. Health Insurance	25
7. Geographic Mobility	27
8. Foreign Born	31
9. Language	34
10. Disability	36
11. Veterans	38
12. Fertility	40
13. Self Employed	41
14. Not Employed: Unemployed or Out of Labor Force	46
15. Home Ownership	50



1. General Demographic Characteristics

Table 1.1. Race/Ethnicity

Race/Ethnicity	Number	Percent
White, Not Hispanic	92,254	41.9
Black, Not Hispanic	5,458	2.5
American Indian and Alaska Native, Not Hispanic	693	0.3
Asian, Not Hispanic	33,140	15.0
Native Hawaiian and Other Pacific Islander, Not Hispanic	730	0.3
Some Other Race, Not Hispanic	1,415	0.6
Two or More Races, Not Hispanic	13,235	6.0
Hispanic	73,511	33.3
Total	220,436	100.0

Source: 2024 (5yr) American Community Survey

Figure 1 - 1: Racial/Ethnic Composition over Time

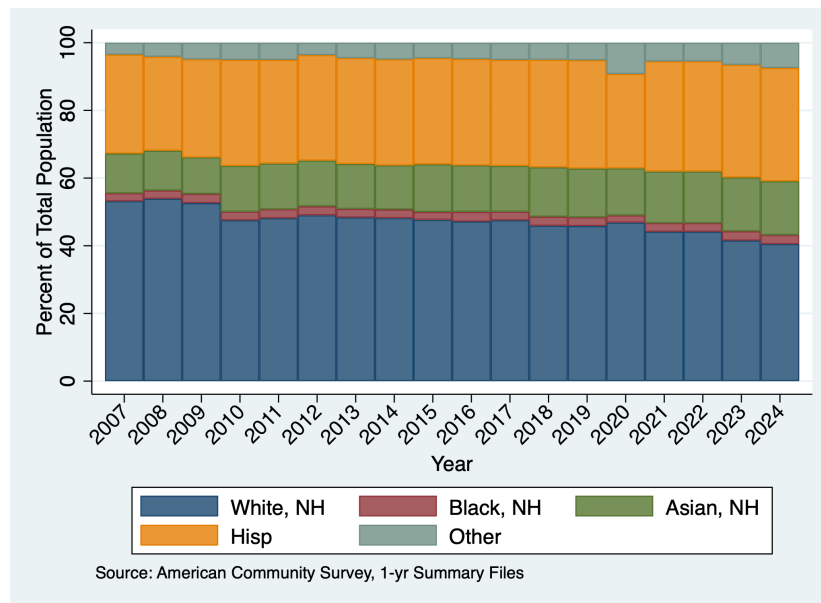

Table 1.2. Age by Race/Ethnicity and Sex

Age Group	White, Not Hispanic				Black, Not Hispanic			
	Male	Female	Total	Percent	Male	Female	Total	Percent
Under 18	7,059	6,443	13,502	14.6	852	226	1,078	19.8
18-24	7,329	8,150	15,479	16.8	218	828	1,046	19.2
25-34	5,621	5,402	11,023	11.9	549	503	1,052	19.3
35-49	8,018	7,882	15,900	17.2	493	461	954	17.5
50-64	8,214	8,803	17,017	18.4	652	271	923	16.9
65-74	5,146	5,998	11,144	12.1	94	179	273	5.0
75+	3,417	4,772	8,189	8.9	44	88	132	2.4
Total	44,804	47,450	92,254	100.0	2,902	2,556	5,458	100.0
Median Age	39	41	40		31	29	29	

Source: 2024 (5yr) American Community Survey

---Table 1.2. Continued---

Age Group	Asian, Not Hispanic				Hispanic			
	Male	Female	Total	Percent	Male	Female	Total	Percent
Under 18	2,499	2,345	4,844	14.6	10,051	10,066	20,117	27.4
18-24	5,683	6,500	12,183	36.8	5,744	6,641	12,385	16.8
25-34	1,988	2,324	4,312	13.0	5,669	5,397	11,066	15.1
35-49	2,465	2,647	5,112	15.4	7,280	6,817	14,097	19.2
50-64	1,783	2,088	3,871	11.7	5,026	4,897	9,923	13.5
65-74	789	907	1,696	5.1	1,758	1,912	3,670	5.0
75+	519	603	1,122	3.4	956	1,297	2,253	3.1
Total	15,726	17,414	33,140	100.0	36,484	37,027	73,511	100.0
Median Age	24	24	24		29	27	28	

Source: 2024 (5yr) American Community Survey

---Table 1.2. Continued---

Age Group	Total			
	Male	Female	Total	Percent
Under 18	23,032	21,559	44,591	20.2
18-24	20,510	23,960	44,470	20.2
25-34	15,156	14,625	29,781	13.5
35-49	19,138	19,215	38,353	17.4
50-64	16,490	17,107	33,597	15.2
65-74	8,208	9,458	17,666	8.0
75+	5,054	6,924	11,978	5.4
Total	107,588	112,848	220,436	100.0
Median Age	31	32	32	

Source: 2024 (5yr) American Community Survey

Table 1.3. Marital Status by Sex

Universe: Population 15 years and over

Marital Status	Male		Female		Total	
	Number	Percent	Number	Percent	Number	Percent
Never Married	41,564	46.6	42,318	44.3	83,882	45.4
Married	38,941	43.7	38,686	40.5	77,627	42.0
Separated	750	0.8	1,506	1.6	2,256	1.2
Widowed	1,766	2.0	4,843	5.1	6,609	3.6
Divorced	6,080	6.8	8,184	8.6	14,264	7.7
Total	89,101	100.0	95,537	100.0	184,638	100.0

Source: 2024 (5yr) American Community Survey

Table 1.4. Marital Status by Race/Ethnicity

Universe: Population 15 years and over

Marital Status	White Not Hispanic		Black, Not Hispanic		Asian, Not Hispanic		Hispanic	
	Number	Percent	Number	Percent	Number	Percent	Number	Percent
Never Married	30,613	37.7	2,972	62.0	16,771	56.9	26,620	46.5
Married	38,517	47.4	992	20.7	11,268	38.2	22,994	40.2
Separated	759	0.9	78	1.6	88	0.3	1,141	2.0
Widowed	3,919	4.8	112	2.3	492	1.7	1,790	3.1
Divorced	7,471	9.2	640	13.4	869	2.9	4,642	8.1
Total	81,279	100.0	4,794	100.0	29,488	100.0	57,187	100.0

Source: 2024 (5yr) American Community Survey

---Table 1.4. Continued---

Marital Status	Total	
	Number	Percent
Never Married	83,882	45.4
Married	77,627	42.0
Separated	2,256	1.2
Widowed	6,609	3.6
Divorced	14,264	7.7
Total	184,638	100.0

Source: 2024 (5yr) American Community Survey

Table 1.5. Household Size by Race/Ethnicity

Household Size	White Not Hispanic		Black, Not Hispanic		Asian, Not Hispanic	
	Number	Percent	Number	Percent	Number	Percent
1	9,847	25.8	828	49.6	1,805	17.3
2	14,645	38.4	329	19.7	3,550	34.1
3	6,211	16.3	71	4.2	1,968	18.9
4	4,933	12.9	225	13.5	1,808	17.4
5	1,663	4.4	94	5.6	661	6.3
6+	798	2.1	124	7.4	620	6.0
Total Households	38,097	100.0	1,671	100.0	10,412	100.0
Mean Household Size		2.9		3.7		3.2

Source: 2024 (5yr) American Community Survey

---Table 1.5. Continued---

Household Size	Hispanic		Total	
	Number	Percent	Number	Percent
1	4,521	20.8	18,180	23.7
2	5,291	24.3	24,965	32.5
3	3,723	17.1	12,964	16.9
4	4,260	19.6	12,002	15.6
5	2,377	10.9	5,169	6.7
6+	1,612	7.4	3,432	4.5
Total Households	21,784	100.0	76,712	100.0
Mean Household Size		3.5		3.2

Source: 2024 (5yr) American Community Survey

Table 1.6. Household Size by Sex for the Population 65 Years and Older

Household Size	Age 65-74 Years			Age 75 and Over			Total	
	Number	Percent	Percent	Number	Percent	Percent	Number	Percent
		Male	Female		Male	Female		
1	3,768	41.5	58.5	3,484	28.0	72.0	7,252	25.2
2	9,292	46.6	53.4	5,752	51.6	48.4	15,044	52.2
3+	4,227	49.5	50.5	2,273	41.9	58.1	6,500	22.6
Total	17,287	46.2	53.8	11,509	42.5	57.5	28,796	100.0

Source: 2024 (5yr) American Community Survey

Table 1.7. Household Size by Tenure

Household Size	Households				Persons	
	Number	Percent	Percent	Percent	Number	Percent
			Owner Occupied	Renter Occupied		
1	18,180	23.7	43.8	56.2	18,180	8.6
2	24,965	32.5	58.1	41.9	50,973	24.2
3	12,964	16.9	58.3	41.7	40,998	19.4
4	12,002	15.6	56.3	43.7	50,414	23.9
5	5,169	6.7	55.0	45.0	27,762	13.2
6+	3,432	4.5	45.6	54.4	22,662	10.7
Total	76,712	100.0	53.7	46.3	210,989	100.0
Mean Household Size		2.6	2.7	2.6		

Source: 2024 (5yr) American Community Survey

Table 1.8. Household Type by Presence of Related Children

Household Type		Number	Percent
Married Couple	With Related Children	15,423	20.1
	Without Related Children	19,586	25.5
Families Male Householder, No Spouse Present	With Related Children	1,702	2.2
	Without Related Children	1,862	2.4
Female Householder, No Spouse Present	With Related Children	5,174	6.7
	Without Related Children	3,537	4.6
One Person, NonFamily	Male	8,054	10.5
	Female	10,126	13.2
2+ Persons, NonFamily		11,248	14.7
Total		76,712	100.0

Source: 2024 (5yr) American Community Survey

Table 1.9. Presence of Parents in Family for Related Children Under 18 Years

Age Group	Related Children				Unrelated Children	Total
	Both Parents	Father Only	Mother Only	No Parent		
Under 5	6,918	762	2,586	216	43	10,525
5-9	8,946	1,064	2,372	80		12,462
10-14	8,767	807	2,880	86	115	12,655
15-17	5,269	723	2,177	136	187	8,492
Total	29,900	3,356	10,015	518	345	44,134
Percent	68	8	23	1	1	100

Source: 2024 (5yr) American Community Survey

Table 1.10. Grandchildren Living with a Grandparent Householder by Responsibility and Presence of Parent

Grandparent Householder Responsibility for Own Grandchildren	Number	Percent
Responsible	917	35.7
Parent Present	817	31.8
No Parent Present	100	3.9
Not Responsible	1,651	64.3
Total	2,568	100.0

Source: 2024 (5yr) American Community Survey

2. Labor Force

Table 2.1. Civilian Labor Force Participation by Age and Sex

Age Group	Civilian Population 16 Years and Over	Civilian Labor Force					
		Total	Civilian Labor Force Participation Rate	Male	Male Civilian Labor Force Participation Rate	Female	Female Civilian Labor Force Participation Rate
16-19	19,894	5,811	29.2	2,951	31.8	2,860	26.9
20-24	30,099	19,058	63.3	8,697	61.7	10,361	64.8
25-29	15,447	12,895	83.5	6,660	87.0	6,235	80.0
30-34	13,977	11,480	82.1	6,121	85.0	5,359	79.1
35-39	13,816	11,657	84.4	6,519	89.3	5,138	78.9
40-44	12,866	11,350	88.2	5,343	90.1	6,007	86.6
45-49	11,598	9,860	85.0	5,455	93.6	4,405	76.4
50-54	11,503	9,556	83.1	5,106	88.8	4,450	77.4
55-59	10,956	8,092	73.9	4,547	82.2	3,545	65.3
60-64	11,138	6,442	57.8	3,174	60.9	3,268	55.1
65-69	9,960	3,565	35.8	1,940	40.5	1,625	31.4
70-74	7,706	1,192	15.5	636	18.6	556	13.0
75+	11,978	581	4.9	304	6.0	277	4.0
Total	180,938	111,539	61.6	57,453	66.0	54,086	57.6

Source: 2024 (5yr) American Community Survey

Figure 2 - 1: Labor Force Participation Rates

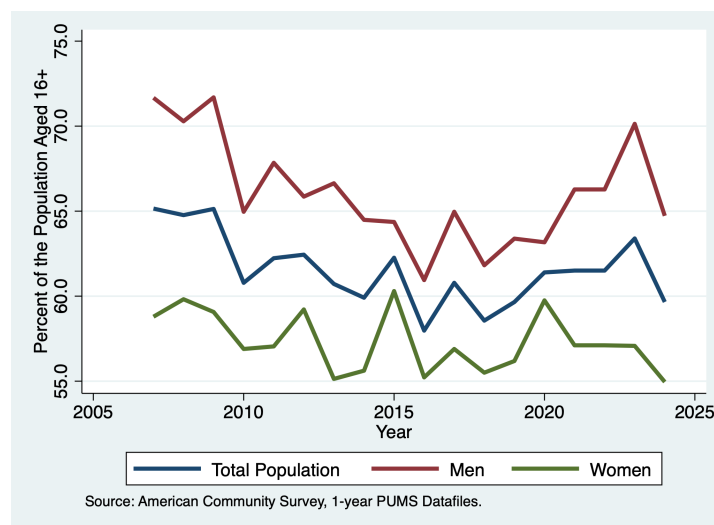

Table 2.2. Employment Status by Age and Sex

Age Group	Male Civilian Labor Force			Female Civilian Labor Force		
	Employed	Unemployed	Unemployment Rate	Employed	Unemployed	Unemployment Rate
16-19	2,295	656	22.2	2,169	691	24.2
20-24	7,490	1,207	13.9	9,150	1,211	11.7
25-29	6,159	501	7.5	5,832	403	6.5
30-34	5,874	247	4.0	5,061	298	5.6
35-39	6,320	199	3.1	4,923	215	4.2
40-44	5,130	213	4.0	5,921	86	1.4
45-49	5,438	17	0.3	4,299	106	2.4
50-54	4,953	153	3.0	4,273	177	4.0
55-59	4,397	150	3.3	3,437	108	3.0
60-64	3,063	111	3.5	3,175	93	2.8
65-69	1,787	153	7.9	1,599	26	1.6
70-74	626	10	1.6	543	13	2.3
75+	291	13	4.3	270	7	2.5
Total	53,823	3,630	6.3	50,652	3,434	6.3

Source: 2024 (5yr) American Community Survey

---Table 2.2. Continued---

Age Group	Total Civilian Labor Force		
	Employed	Unemployed	Unemployment Rate
16-19	4,464	1,347	23.2
20-24	16,640	2,418	12.7
25-29	11,991	904	7.0
30-34	10,935	545	4.7
35-39	11,243	414	3.6
40-44	11,051	299	2.6
45-49	9,737	123	1.2
50-54	9,226	330	3.5
55-59	7,834	258	3.2
60-64	6,238	204	3.2
65-69	3,386	179	5.0
70-74	1,169	23	1.9
75+	561	20	3.4
Total	104,475	7,064	6.3

Source: 2024 (5yr) American Community Survey

Table 2.3. Civilian Labor Force Participation and Employment Status by Race/Ethnicity

Race/Ethnicity	Civilian Labor Force					
	Total	Civilian Labor Force Participation Rate	Employed	Employment Rate	Unemployed	Unemployment Rate
White, Not Hispanic	47,805	59.8	45,030	94.2	2,775	5.8
All Minorities	63,734	63.1	59,445	93.3	4,289	6.7
Black, Not Hispanic	2,652	58.3	2,291	86.4	361	13.6
Asian, Not Hispanic	15,429	53.4	14,495	93.9	934	6.1
Hispanic	38,416	68.6	36,178	94.2	2,238	5.8
Total	111,539	61.6	104,475	93.7	7,064	6.3

Source: 2024 (5yr) American Community Survey

Table 2.4. Civilian Labor Force Participation and Employment Status by Education
(Population aged 24+.)

Race/Ethnicity	Total	Civilian Labor Force				
		Civilian Labor Force Participation Rate	Employed	Employment Rate	Unemployed	Unemployment Rate
Not a High School Graduate	9,688	17.9	8,932	92.2	756	7.8
High School Graduate	19,990	55.0	18,200	91.0	1,790	9.0
Some College or Associate's Degree	35,028	59.6	32,267	92.1	2,761	7.9
Bachelor's Degree	26,275	72.2	24,884	94.7	1,391	5.3
Master's Degree or Higher	21,227	60.9	20,861	98.3	366	1.7
Total	112,208	50.9	105,144	93.7	7,064	6.3

Source: 2024 (5yr) American Community Survey.

Table 2.5. Civilian Labor Force Participation by Race/Ethnicity for Persons 16 to 64 Years

Race/Ethnicity	Civilian Population 16 to 64 Years		
	Total	Civilian Labor Force	Participation Rate
White, Not Hispanic	60,652	44,355	73.1
Black, Not Hispanic	4,140	2,597	62.7
Asian, Not Hispanic	26,090	14,917	57.2
Hispanic	50,044	37,319	74.6
Total	151,294	106,201	70.2

Source: 2024 (5yr) American Community Survey

Table 2.6. Major Industry Group by Sex

Major Industry Group	Male		Female		Total	
	Number	Percent	Number	Percent	Number	Percent
Agriculture, Forestry, Fishing, and Hunting	2,867	5.3	1,055	2.1	3,922	3.8
Mining	50	0.1			50	0.0
Construction	4,708	8.7	534	1.1	5,242	5.0
Manufacturing	4,493	8.3	2,013	4.0	6,506	6.2
Wholesale Trade	1,322	2.5	648	1.3	1,970	1.9
Retail Trade	5,473	10.2	4,489	8.9	9,962	9.5
Transportation and Utilities	3,748	7.0	1,434	2.8	5,182	5.0
Information	800	1.5	499	1.0	1,299	1.2
Financial Activities	2,103	3.9	2,079	4.1	4,182	4.0
Professional and Business Services	7,114	13.2	6,000	11.8	13,114	12.6
Educational and Health Services	10,242	19.0	20,499	40.5	30,741	29.4
Leisure and Hospitality	3,740	6.9	5,262	10.4	9,002	8.6
Other Services	2,053	3.8	2,018	4.0	4,071	3.9
Public Administration	5,110	9.5	4,122	8.1	9,232	8.8
Total	53,823	100.0	50,652	100.0	104,475	100.0

Source: 2024 (5yr) American Community Survey

Table 2.7. Major Industry Group by Race/Ethnicity

Major Industry Group	White–NH		Hispanic		Total	
	Number	Percent	Number	Percent	Number	Percent
Agriculture, Forestry, Fishing, and Hunting	1, 183	2.6	2, 613	7.2	3, 922	3.8
Mining	20	0.0	30	0.1	50	0.0
Construction	2, 334	5.2	2, 571	7.1	5, 242	5.0
Manufacturing	2, 516	5.6	2, 987	8.3	6, 506	6.2
Wholesale Trade	591	1.3	1, 069	3.0	1, 970	1.9
Retail Trade	3, 811	8.5	3, 897	10.8	9, 962	9.5
Transportation and Utilities	2, 044	4.5	2, 027	5.6	5, 182	5.0
Information	577	1.3	493	1.4	1, 299	1.2
Financial Activities	2, 002	4.4	1, 375	3.8	4, 182	4.0
Professional and Business Services	5, 806	12.9	4, 079	11.3	13, 114	12.6
Educational and Health Services	14, 520	32.2	7, 704	21.3	30, 741	29.4
Leisure and Hospitality	3, 492	7.8	3, 095	8.6	9, 002	8.6
Other Services	1, 823	4.0	1, 454	4.0	4, 071	3.9
Public Administration	4, 311	9.6	2, 784	7.7	9, 232	8.8
Total	45, 030	100.0	36, 178	100.0	104, 475	100.0

Source: 2024 (5yr) American Community Survey

Table 2.8. Median Earnings by Major Industry Group

Major Industry Group	All Workers	Full-Time, Year-
		Round Workers
Agriculture, Forestry, Fishing, and Hunting	28, 598	43, 993
Mining	84, 347	84, 347
Construction	63, 090	74, 225
Manufacturing	48, 921	61, 287
Wholesale Trade	54, 077	61, 101
Retail Trade	25, 236	46, 606
Transportation and Utilities	45, 064	61, 101
Information	50, 608	66, 695
Financial Activities	64, 893	76, 602
Professional and Business Services	58, 199	76, 987
Educational and Health Services	45, 961	64, 104
Leisure and Hospitality	20, 427	37, 634
Other Services	40, 780	54, 991
Public Administration	76, 609	86, 816
Total	45, 441	63, 991

Source: 2024 (5yr) American Community Survey

Table 2.9. Major Occupation Group by Sex

Major Occupation Group	Male		Female		Total	
	Number	Percent	Number	Percent	Number	Percent
Management, Business, and Financial	1,492	2.8	591	1.2	2,083	2.0
Computer, Engineering, and Science	7,872	14.6	5,237	10.3	13,109	12.5
Education	5,035	9.4	7,498	14.8	12,533	12.0
Legal, Community Service, Arts, and Media	3,036	5.6	3,217	6.4	6,253	6.0
Healthcare Practitioners and Technicians	2,271	4.2	4,527	8.9	6,798	6.5
Healthcare Support	797	1.5	2,783	5.5	3,580	3.4
Protective Service	2,033	3.8	467	0.9	2,500	2.4
Food Preparation and Service	2,697	5.0	3,932	7.8	6,629	6.3
Building and Grounds Cleaning and Maintenance	1,904	3.5	1,610	3.2	3,514	3.4
Personal Care and Service	1,578	2.9	3,195	6.3	4,773	4.6
Sales and Related	4,312	8.0	4,021	7.9	8,333	8.0
Office and Administrative Support	2,803	5.2	6,679	13.2	9,482	9.1
Farming, Fishing, and Forestry	1,907	3.5	862	1.7	2,769	2.7
Construction and Extraction	3,898	7.2	399	0.8	4,297	4.1
Installation, Maintenance, and Repair	3,816	7.1	1,604	3.2	5,420	5.2
Production	3,450	6.4	1,965	3.9	5,415	5.2
Transportation and Material Moving	4,922	9.1	2,065	4.1	6,987	6.7
Total	53,823	100.0	50,652	100.0	104,475	100.0

Source: 2024 (5yr) American Community Survey

Table 2.10. Major Occupation Group by Race/Ethnicity

Major Occupation Group	White-NH		Hispanic		Total	
	Number	Percent	Number	Percent	Number	Percent
Management, Business, and Financial	1,210	2.7	351	1.0	2,083	2.0
Computer, Engineering, and Science	6,670	14.8	2,275	6.3	13,109	12.5
Education	6,645	14.8	2,782	7.7	12,533	12.0
Legal, Community Service, Arts, and Media	3,192	7.1	1,503	4.2	6,253	6.0
Healthcare Practitioners and Technicians	3,219	7.1	1,186	3.3	6,798	6.5
Healthcare Support	1,226	2.7	1,525	4.2	3,580	3.4
Protective Service	968	2.1	814	2.2	2,500	2.4
Food Preparation and Service	3,043	6.8	2,100	5.8	6,629	6.3
Building and Grounds Cleaning and Maintenance	812	1.8	2,393	6.6	3,514	3.4
Personal Care and Service	2,246	5.0	1,485	4.1	4,773	4.6
Sales and Related	3,358	7.5	3,239	9.0	8,333	8.0
Office and Administrative Support	3,577	7.9	3,869	10.7	9,482	9.1
Farming, Fishing, and Forestry	523	1.2	2,200	6.1	2,769	2.7
Construction and Extraction	1,348	3.0	2,561	7.1	4,297	4.1
Installation, Maintenance, and Repair	2,724	6.0	1,971	5.4	5,420	5.2
Production	2,021	4.5	2,551	7.1	5,415	5.2
Transportation and Material Moving	2,248	5.0	3,373	9.3	6,987	6.7
Total	45,030	100.0	36,178	100.0	104,475	100.0

Source: 2024 (5yr) American Community Survey

Table 2.11. Median Earnings by Major Occupation Group

Major Occupation Group	All Workers	Full-Time, Year-Round Workers
Management, Business, and Financial	117, 679	126, 520
Computer, Engineering, and Science	81, 116	90, 129
Education	46, 140	71, 695
Legal, Community Service, Arts, and Media	60, 587	81, 116
Healthcare Practitioners and Technicians	90, 129	94, 635
Healthcare Support	25, 534	42, 771
Protective Service	54, 978	76, 609
Food Preparation and Service	19, 406	32, 041
Building and Grounds Cleaning and Maintenance	29, 521	42, 173
Personal Care and Service	42, 173	81, 116
Sales and Related	27, 039	61, 101
Office and Administrative Support	40, 648	51, 068
Farming, Fishing, and Forestry	22, 532	35, 748
Construction and Extraction	55, 927	64, 083
Installation, Maintenance, and Repair	53, 176	63, 260
Production	49, 025	59, 043
Transportation and Material Moving	37, 028	46, 391
Total	45, 441	63, 991

Source: 2024 (5yr) American Community Survey

Table 2.12. Families by Number of Workers and Median Family Income

Number of Workers	Families	Percent	Median Family Income
Zero	8, 131	14.5	73, 637
One	16, 518	29.4	75, 734
Two	23, 252	41.4	136, 438
Three or More	8, 317	14.8	137, 720
Total	56, 218	100.0	110, 494

Source: 2024 (5yr) American Community Survey

Table 2.13. Means of Transportation to Work

Means of Transportation	Number	Percent
Car, Truck, or Van	71, 102	69.2
Drove Alone	63, 304	61.6
Carpooled	7, 798	7.6
2-Person Carpool	6, 228	6.1
3-or-more Person Carpool	1, 570	1.5
Public Transportation (Excluding Taxicab)	3, 044	3.0
Bicycle	4, 869	4.7
Walked	3, 539	3.4
Taxicab, Motorcycle, or Other Means	1, 722	1.7
Worked at Home	18, 408	17.9
Total	102, 684	100.0

Source: 2024 (5yr) American Community Survey

Table 2.14. Travel Time to Work

Travel Time (In Minutes)	Number	Percent
Less than 15	27,390	32.5
15 to 29	30,958	36.7
30 to 44	16,505	19.6
45-59	3,432	4.1
60-89	3,345	4.0
90+	2,646	3.1
Total	84,276	100.0
Mean Travel Time		23.8

Source: 2024 (5yr) American Community Survey

3. Income

Table 3.1. Family Income by Race/Ethnicity of Householder and Household Income

Income	Families by Race/Ethnicity of Householder					
	White, Not Hispanic	Percent	Black, Not Hispanic	Percent	Asian, Not Hispanic	Percent
Less than \$10,000	665	2.4	198	23.5	209	2.4
\$10,000 - \$19,999	739	2.6			176	2.0
\$20,000 - \$29,999	728	2.6			393	4.6
\$30,000 - \$39,999	535	1.9	72	8.5	217	2.5
\$40,000 - \$49,999	680	2.4	85	10.1	242	2.8
\$50,000 - \$74,999	2,439	8.6	257	30.5	678	7.9
\$75,000 - \$99,999	2,203	7.8	14	1.7	503	5.8
\$100,000 - \$149,999	5,560	19.7	109	12.9	924	10.7
\$150,000 - \$199,999	3,326	11.8			631	7.3
\$200,000 and over	6,280	22.2	13	1.5	1,683	19.6
Total	28,250	100.0	843	100.0	8,607	100.0
Median Income	130,756		61,282		116,514	

Source: 2024 (5yr) American Community Survey

---Table 3.1. Continued---

Income	Families by Race/Ethnicity of Householder				Households			
	Hispanic	Percent	Minority	Percent	Total	Percent	Number	Percent
Less than \$10,000	597	3.5	1,167	3.9	1,832	3.1	6,177	8.1
\$10,000 - \$19,999	487	2.8	864	2.9	1,603	2.7	4,892	6.4
\$20,000 - \$29,999	933	5.4	1,416	4.7	2,144	3.7	5,255	6.9
\$30,000 - \$39,999	684	4.0	1,062	3.5	1,597	2.7	3,693	4.8
\$40,000 - \$49,999	1,100	6.4	1,549	5.1	2,229	3.8	4,389	5.7
\$50,000 - \$74,999	2,599	15.1	3,844	12.7	6,283	10.7	10,550	13.8
\$75,000 - \$99,999	2,533	14.7	3,490	11.5	5,693	9.7	8,705	11.3
\$100,000 - \$149,999	3,033	17.6	4,613	15.2	10,173	17.4	14,327	18.7
\$150,000 - \$199,999	1,150	6.7	2,020	6.7	5,346	9.1	6,837	8.9
\$200,000 and over	1,869	10.8	4,104	13.6	10,384	17.7	10,701	13.9
Total	17,263	100.0	30,282	100.0	58,532	100.0	76,712	100.0
Median Income	86,816		91,310		111,124		111,124	

Source: 2024 (5yr) American Community Survey

Table 3.2. Families by Size of Family and Median Family Income

Family Size	Families		Median Income
	Number	Percent	
2	19,769	41.8	103,648
3	10,778	22.8	113,562
4	9,952	21.0	120,700
5	4,054	8.6	131,978
6	1,608	3.4	99,867
7+	1,123	2.4	109,596
Total	47,284	100.0	111,124

Source: 2024 (5yr) American Community Survey

Table 3.3. Households by Size of Household and Median Household Income

Household Size	Households		Median Income
	Number	Percent	
1	18,180	23.7	36,745
2	24,965	32.5	94,462
3	12,964	16.9	106,732
4	12,002	15.6	112,856
5	5,169	6.7	131,978
6	2,073	2.7	95,309
7+	1,359	1.8	125,549
Total	76,712	100.0	84,347

Source: 2024 (5yr) American Community Survey

Table 3.4. Households by Age of Householder and Median Household Income

Age of Householder	Households		Median Income
	Number	Percent	
Under 35	20,991	27.4	55,235
35-44	12,993	16.9	109,659
45-54	13,057	17.0	122,563
55-64	12,122	15.8	103,260
65+	17,549	22.9	66,111
Total	76,712	100.0	84,347

Source: 2024 (5yr) American Community Survey

Table 3.5. Households by Selected Types of Income

Type of Income	Households		
	Number	Percent	Median Income
Wage or Salary	58,909	76.8	85,386
Self Employment	9,348	12.2	17,874
Interest, Dividends, or Net Rental Income	17,003	22.2	5,408
Social Security	18,680	24.4	19,574
Supplemental Security Income (SSI)	3,616	4.7	9,278
Public Assistance	2,434	3.2	2,796
Retirement, Survivor, or Disability Income	17,284	22.5	23,769

Source: 2024 (5yr) American Community Survey

Table 3.6. Personal Income by Sex

Personal Income	Male		Female		Total	
	Number	Percent	Number	Percent	Number	Percent
No Income	13,955	15.7	18,639	19.5	32,594	17.7
Loss	127	0.1	236	0.2	363	0.2
\$1 - \$9,999	11,010	12.4	15,603	16.3	26,613	14.4
\$10,000 - \$19,999	8,693	9.8	12,258	12.8	20,951	11.3
\$20,000 - \$29,999	7,802	8.8	8,971	9.4	16,773	9.1
\$30,000 - \$39,999	6,900	7.7	7,413	7.8	14,313	7.8
\$40,000 - \$49,999	6,283	7.1	5,994	6.3	12,277	6.6
\$50,000 - \$74,999	11,499	12.9	10,744	11.2	22,243	12.0
\$75,000 - \$99,999	7,414	8.3	6,169	6.5	13,583	7.4
\$100,000 - \$149,999	8,111	9.1	5,604	5.9	13,715	7.4
\$150,000 - \$199,999	3,241	3.6	2,035	2.1	5,276	2.9
\$200,000 and over	4,066	4.6	1,871	2.0	5,937	3.2
Total	89,101	100.0	95,537	100.0	184,638	100.0
Median Income	50,000		32,900		40,000	

Source: 2024 (5yr) American Community Survey

Table 3.7. Selected Types of Income by Sex for the Population 65 Years and Over

Types of Income	Males 65+			Females 65+		
	Number	Percent	Median Income	Number	Percent	Median Income
All Income Types	12,796	100.0	49,434	15,315	100.0	31,434
Wage or Salary	2,827	22.1	45,604	2,271	14.8	37,989
Self Employment	637	5.0	15,773	710	4.6	16,869
Interest, Dividends, or Net Rental Income	4,454	34.8	10,378	4,801	31.3	9,286
Social Security	9,894	77.3	18,941	12,152	79.3	14,133
Supplemental Security Income (SSI)	927	7.2	8,104	795	5.2	8,799
Retirement, Survivor, or Disability Income	6,480	50.6	33,079	7,874	51.4	23,491

Source: 2024 (5yr) American Community Survey

---Table 3.7. Continued---

Type of Income	Total 65+		Median Income
	Number	Percent	
All Income Types	28,111	100.0	39,657
Wage or Salary	5,098	18.1	45,064
Self Employment	1,347	4.8	16,869
Interest, Dividends, or Net Rental Income	9,255	32.9	10,111
Social Security	22,046	78.4	16,131
Supplemental Security Income (SSI)	1,722	6.1	8,188
Retirement, Survivor, or Disability Income	14,354	51.1	27,963

Source: 2024 (5yr) American Community Survey

Table 3.8. Per Capita Income

Per Capita Income
42,792

Source: 2024 (5yr) American Community Survey

4. Poverty

Table 4.1. Race/Ethnicity by Poverty Status

Race/Ethnicity	Total	Poverty Level				
		Below 100%	Poverty Rate	Below 150%	Below 200%	Below 300%
White, Not Hispanic	89,345	12,452	13.9	17,019	21,247	30,320
Black, Not Hispanic	5,185	1,560	30.1	1,878	2,657	3,410
Asian, Not Hispanic	30,802	8,719	28.3	11,036	13,543	17,120
Hispanic	71,774	9,686	13.5	16,450	21,643	37,930
Total	212,381	35,474	16.7	50,493	64,228	95,335

Source: 2024 (5yr) American Community Survey

Table 4.2. Age by Poverty Status

Age Group	Total	Poverty Level				
		Below 100%	Poverty Rate	Below B150%	Below 200%	Below 300%
Under 18	44,234	5,181	11.7	10,210	13,155	20,983
18-34	67,458	20,387	30.2	24,623	29,778	39,774
35-49	38,180	3,274	8.6	5,483	7,259	13,759
50-64	33,481	3,227	9.6	4,830	6,406	10,306
65+	29,028	3,405	11.7	5,347	7,630	10,513
Total	212,381	35,474	16.7	50,493	64,228	95,335

Source: 2024 (5yr) American Community Survey

Table 4.3. Families by Family Type and Poverty Status

Family Type	Families		
	Total	Below Poverty	Poverty Rate
Married-Couple Families	35,009	1,775	5.1
With Related Children	15,423	782	5.1
Without Related Children	19,586	993	5.1
Male Householder, No Wife Present	3,564	296	8.3
With Related Children	1,702	149	8.8
Without Related Children	1,862	147	7.9
Female Householder, No Husband Present	8,711	1,821	20.9
With Related Children	5,174	1,330	25.7
Without Related Children	3,537	491	13.9
Total Families	47,284	3,892	8.2
With Related Children	22,299	2,261	10.1
Without Related Children	24,985	1,631	6.5

Source: 2024 (5yr) American Community Survey

Table 4.4. Presence of Parent in Family by Poverty Status for Related Children Under 18 Years

Presence of Parent	Total	Below Poverty	Poverty Rate
Both Parents	27,834	2,001	7.2
Father Only	3,125	270	8.6
Mother Only	9,681	2,791	28.8
Neither	410	107	26.1
Unrelated Child	196	196	100.0
Total	41,246	5,365	13.0

Source: 2024 (5yr) American Community Survey

Table 4.5. Poverty by Age and Race/Ethnicity

	White Not Hispanic	Black, Not Hispanic	Asian, Not Hispanic	Hispanic	All
Under 18	8.7	55.4	8.1	12.8	12.1
18-24	43.1	38.8	66.5	27.4	45
25-34	9.8	24.5	13.4	9.9	11.6
35-49	6.8	20.1	9.1	8.9	8.7
50-64	9.5	18.9	7.7	10.8	9.9
65-74	9.3	7	11.1	14.7	10.5
75+	9.9	47.5	14.9	26.7	14.1
Total	14	31	28.3	14.1	16.9
Median Age	41	29	25	28	33

Source: 2024 (5yr) American Community Survey

5. Educational Attainment

Table 5.1. Educational Attainment by Sex
(Universe: Population Aged 25+)

Educational Attainment	Male		Female		Total	
	Number	Percent	Number	Percent	Number	Percent
Less than High School	8,206	12.8	6,391	9.5	14,597	11.1
High School Graduate	11,483	17.9	11,932	17.7	23,415	17.8
Some College, but less than 1 year	3,420	5.3	3,968	5.9	7,388	5.6
One or more years of college, No Degree	9,299	14.5	8,658	12.9	17,957	13.7
Associate's Degree	4,454	7.0	4,971	7.4	9,425	7.2
Bachelor's Degree	13,623	21.3	17,164	25.5	30,787	23.4
Master's Degree	6,690	10.4	8,093	12.0	14,783	11.3
Professional Degree	2,887	4.5	3,091	4.6	5,978	4.6
Doctoral Degree	3,984	6.2	3,061	4.5	7,045	5.4
Total	64,046	100.0	67,329	100.0	131,375	100.0

Source: 2024 (5yr) American Community Survey

Figure 5 - 1: Educational Attainment Over Time

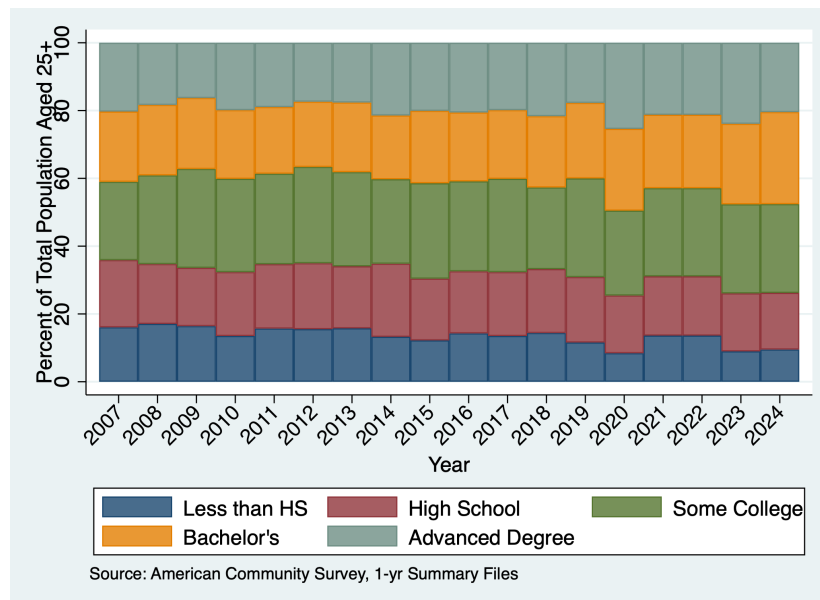

Table 5.2. Educational Attainment by Race

Educational Attainment	White, Not Hispanic		Black, Not Hispanic		Asian, Not Hispanic	
	Number	Percent	Number	Percent	Number	Percent
Not a High School Graduate	2,611	4.1	267	8.0	1,174	7.3
High School Graduate	9,291	14.7	929	27.9	1,737	10.8
Some College or Associate's Degree	17,800	28.1	901	27.0	2,238	13.9
Bachelor's Degree	16,607	26.2	735	22.0	5,089	31.6
Master's Degree or Higher	16,964	26.8	502	15.1	5,875	36.5
Total	63,273	100.0	3,334	100.0	16,113	100.0
High School Graduate or Higher	60,662	95.9	3,067	92.0	14,939	92.7
Bachelor's Degree or Higher	33,571	53.1	1,237	37.1	10,964	68.0
Median Level of Educational Attainment		14.0		13.5		14.0

Source: 2024 (5yr) American Community Survey

---Table 5.2. Continued---

Educational Attainment	Hispanic		Total	
	Number	Percent	Number	Percent
Not a High School Graduate	10,034	24.5	14,597	11.1
High School Graduate	10,246	25.0	23,415	17.8
Some College or Associate's Degree	11,672	28.5	34,770	26.5
Bachelor's Degree	6,189	15.1	30,787	23.4
Master's Degree or Higher	2,868	7.0	27,806	21.2
Total	41,009	100.0	131,375	100.0
High School Graduate or Higher	30,975	75.5	116,778	88.9
Bachelor's Degree or Higher	9,057	22.1	58,593	44.6
Median Level of Educational Attainment		13.5		13.5

Source: 2024 (5yr) American Community Survey

Table 5.3. Educational Attainment by Nativity

Educational Attainment	Native		Foreign Born				Total
	Number	Percent	Naturalized	Percent	Noncitizen	Percent	
Not a High School Graduate	4,906	5.2	4,125	20.7	5,566	32.1	14,597
High School Graduate	15,848	16.8	4,023	20.2	3,544	20.5	23,415
Some College or Associate's Degree	28,230	30.0	4,298	21.6	2,242	12.9	34,770
Bachelor's Degree	24,652	26.2	3,530	17.7	2,605	15.0	30,787
Master's Degree or Higher	20,509	21.8	3,938	19.8	3,359	19.4	27,806
Total	94,145	100.0	19,914	100.0	17,316	100.0	131,375
High School Graduate or Higher	89,239	94.8	15,789	79.3	11,750	67.9	116,778
Bachelor's Degree or Higher	45,161	48.0	7,468	37.5	5,964	34.4	58,593
Median Level of Educational Attainment		13.5		13.5		12.0	

Source: 2024 (5yr) American Community Survey

Table 5.4. High School Diploma or Higher by Age and Sex

Age Group	Male		Female		Total	
	Number	Percent of Age	Number	Percent of Age	Number	Percent of Age
25-34	14,124	93.2	14,217	97.2	28,341	95.2
35-49	15,957	83.4	17,297	90.0	33,254	86.7
50-64	14,297	86.7	14,946	87.4	29,243	87.0
65+	11,462	86.4	14,478	88.4	25,940	87.5
Total	55,840	87.2	60,938	90.5	116,778	88.9

Source: 2024 (5yr) American Community Survey

Table 5.5. Bachelor's Degree or Higher by Age and Sex

Age Group	Male		Female		Total	
	Number	Percent of Age	Number	Percent of Age	Number	Percent of Age
25-34	7,140	47.1	8,056	55.1	15,196	51.0
35-49	7,817	40.8	9,596	49.9	17,413	45.4
50-64	6,344	38.5	7,154	41.8	13,498	40.2
65+	5,883	44.4	6,603	40.3	12,486	42.1
Total	27,184	42.4	31,409	46.7	58,593	44.6

Source: 2024 (5yr) American Community Survey

Table 5.6. Earnings by Educational Attainment

Earnings	Not a High School Graduate		High School Graduate		Some College or Associate's Degree	
	Number	Percent	Number	Percent	Number	Percent
Less than \$10,000	124	2.4	319	3.2	398	2.4
\$10,000 - \$24,999	667	12.7	1,489	14.8	1,680	10.1
\$25,000 - \$39,999	1,739	33.0	2,280	22.7	3,318	19.9
\$40,000 - \$59,999	1,773	33.7	2,945	29.4	4,203	25.2
\$60,000 - \$79,999	495	9.4	1,500	15.0	2,749	16.5
\$80,000 - \$99,999	259	4.9	650	6.5	1,941	11.6
\$100,000 and over	205	3.9	844	8.4	2,413	14.4
Total	5,262	100.0	10,027	100.0	16,702	100.0
Median Earnings	40,780		45,961		52,431	

Source: 2024 (5yr) American Community Survey

---Table 5.6. Continued---

Earnings	Bachelor's Degree		Master's Degree or Higher		Total	
	Number	Percent	Number	Percent	Number	Percent
Less than \$10,000	442	2.6	278	1.7	1,561	2.4
\$10,000 - \$24,999	1,065	6.2	547	3.3	5,448	8.3
\$25,000 - \$39,999	2,416	14.1	1,419	8.5	11,172	17.0
\$40,000 - \$59,999	2,808	16.4	1,408	8.4	13,137	19.9
\$60,000 - \$79,999	3,057	17.9	2,397	14.3	10,198	15.5
\$80,000 - \$99,999	2,489	14.6	2,347	14.0	7,686	11.7
\$100,000 and over	4,822	28.2	8,393	50.0	16,677	25.3
Total	17,099	100.0	16,789	100.0	65,879	100.0
Median Earnings	69,909		99,592		61,573	

Source: 2024 (5yr) American Community Survey

Table 5.7. Median Earnings by Educational Attainment and Race/Ethnicity

Educational Attainment	White, Not Hispanic	Black, Not Hispanic	Asian, Not Hispanic	Hispanic	Total
Not a High School Graduate	53,769	47,234	27,834	41,279	40,780
High School Graduate	46,166	54,077	30,550	45,547	45,547
Some College or Associate's Degree	58,584	45,064	43,017	46,606	52,431
Bachelor's Degree	77,599	73,004	69,909	63,260	69,909
Master's Degree or Higher	102,136	76,609	103,871	81,709	99,142
Total	74,807	48,881	69,909	48,881	61,282

Source: 2024 (5yr) American Community Survey

Table 5.8. Median Earnings by Educational Attainment and Sex

Educational Attainment	Male	Female	Total
Less than High School	43,993	30,641	39,105
Some High School	42,173	38,450	41,279
High School Graduate	50,608	32,684	43,993
Some College, No Degree	55,927	42,771	50,608
Associate's Degree	73,321	48,881	59,043
Bachelor's Degree	73,004	61,282	66,388
Master's Degree	99,592	79,431	85,541
Professional Degree	168,694	108,154	132,777
Doctoral Degree	116,514	84,721	101,216
Total	63,090	52,431	58,657

Source: 2024 (5yr) American Community Survey

6. Health Insurance

Table 6.1. Health Insurance Coverage Status by Selected Characteristics

Characteristic	Total	Covered	Not Covered	Percent Not Covered
Civilian Noninstitutionalized Population	218,658	208,381	10,277	4.7
Age Group				
Under 19	44,573	43,336	1,237	2.8
19-26	51,163	48,180	2,983	5.8
27-34	22,244	20,599	1,645	7.4
35-49	38,169	35,313	2,856	7.5
50-64	33,481	32,264	1,217	3.6
60-74	17,367	17,043	324	1.9
65+	11,661	11,646	15	0.1
Sex				
Male	106,362	100,211	6,151	5.8
Female	112,296	108,170	4,126	3.7
Educational Attainment (Persons Age 25+)				
Not a High School Graduate	14,292	12,084	2,208	15.4
High School Graduate	23,112	21,494	1,618	7.0
Some College or Associate's Degree	34,221	32,676	1,545	4.5
Bachelor's Degree	30,588	29,783	805	2.6
Master's Degree or Higher	27,673	27,202	471	1.7
Citizenship				
U.S. Citizen	194,560	188,489	6,071	3.1
Native	171,856	166,806	5,050	2.9
Naturalized	22,704	21,683	1,021	4.5
Not a U.S. Citizen	24,098	19,892	4,206	17.5
Poverty Status				
Below Poverty	35,909	34,248	1,661	4.6
At or Above Poverty	182,749	174,133	8,616	4.7
.	33,079	31,326	1,753	5.3
.	91,210	89,212	1,998	2.2
.	5,337	5,222	115	2.2
.	73,124	67,267	5,857	8.0

Source: 2024 (5yr) American Community Survey

Table 6.2. Health Insurance Coverage by Type

Health Plan Type	Covered	Percent of Civilian Noninstitutionalized Population
Private	159,916	73.1
Medicaid (Medi-Cal)	47,164	21.6
Medicare	30,373	13.9
TRICARE, VA, or Other Military	5,397	2.5

Source: 2024 (5yr) American Community Survey

Table 6.3. Private Health Insurance Coverage by Age

Age Group	Total	Covered	Percent Covered
Under 18	44,573	29,798	66.9
18-26	51,163	40,030	78.2
27-34	22,244	17,064	76.7
35-49	38,169	29,354	76.9
50-64	33,481	26,254	78.4
60-74	17,367	10,287	59.2
75+	11,661	7,129	61.1
Total	218,658	159,916	73.1

Source: 2024 (5yr) American Community Survey

Table 6.4. Medicaid ("Medi-Cal") Coverage by Age

Age Group	Total	Covered	Percent Covered
Under 18	44,573	15,927	35.7
18-26	51,163	8,898	17.4
27-34	22,244	4,182	18.8
35-49	38,169	6,797	17.8
50-64	33,481	6,354	19.0
60-74	17,367	2,810	16.2
75+	11,661	2,196	18.8
Total	218,658	47,164	21.6

Source: 2024 (5yr) American Community Survey

Table 6.5. Medicare Coverage by Age

Age Group	Total	Covered	Percent Covered
Under 65	189,630	3,382	1.8
65-74	17,367	15,666	90.2
75+	11,661	11,325	97.1
Total	218,658	30,373	13.9

Source: 2024 (5yr) American Community Survey

7. Geographic Mobility

Table 7.1. Geographic Mobility in the Past Year by Type of Move

Type of Move	Number	Percent
From Abroad	2,422	6.1
From a Different State	2,980	7.5
Within California	34,165	86.3
Total	39,567	100.0

Source: 2024 (5yr) American Community Survey

Figure 7 - 1: Mobility Trends Over Time

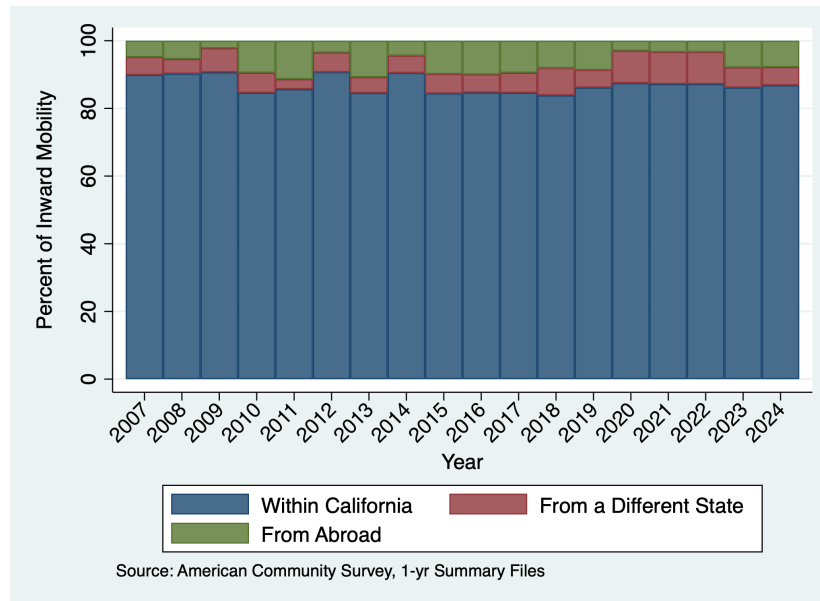

Table 7.2. Geographic Mobility in the Past Year by Selected Characteristics

Characteristic	Total	Nonmover	Mover	Percent Moved
Population 1 year and Over	218,864	179,297	39,567	18.1
Age Group				
1-17	43,019	38,699	4,320	10.0
18-24	44,470	23,503	20,967	47.1
25-34	29,781	22,899	6,882	23.1
35-49	38,353	34,512	3,841	10.0
50-64	33,597	31,700	1,897	5.6
60-74	17,666	16,835	831	4.7
75+	11,978	11,149	829	6.9
Median Age	32	37	22	
Sex				
Male	106,712	86,746	19,966	18.7
Female	112,152	92,551	19,601	17.5
Race/Ethnicity				
White, Not Hispanic	91,792	76,858	14,934	16.3
Black, Not Hispanic	5,406	4,050	1,356	25.1
Asian, Not Hispanic	32,887	21,785	11,102	33.8
Hispanic	73,029	64,017	9,012	12.3
Nativity				
Native - Born in California	135,145	110,145	25,000	18.5
Native - Born Elsewhere	36,754	30,872	5,882	16.0
Foreign Born	46,965	38,280	8,685	18.5
Marital Status				
Never Married	83,882	55,897	27,985	33.4
Married	77,627	71,875	5,752	7.4
Separated	2,256	1,809	447	19.8
Widowed	6,609	6,161	448	6.8
Divorced	14,264	12,651	1,613	11.3
Educational Attainment (Persons Age 25+)				
Not a High School Graduate	14,597	13,558	1,039	7.1
High School Graduate	23,415	21,075	2,340	10.0
Some College or Associate's Degree	34,770	31,207	3,563	10.2
Bachelor's Degree	30,787	26,720	4,067	13.2
Master's Degree or Higher	27,806	24,535	3,271	11.8
Employment Status (Persons Age 15+)				
Civilian Labor Force - Employed	104,475	85,883	18,592	17.8
Civilian Labor Force - Unemployed	7,064	4,895	2,169	30.7
Armed Forces	669	669	0	0.0
Not in the Labor Force	69,399	54,313	15,086	21.7

Source: 2024 (5yr) American Community Survey

**Table 7.3. Interstate Geographic Mobility in the Past Year
by Selected Characteristics**

Characteristic	To: Yolo County		From: Yolo County	
	From: Another State Number	Percent	To: Another State Number	Percent
Total Movers	2,980	100.0	1,902	100.0
Age Group				
1-17	264	8.9	155	8.1
18-24	1,272	42.7	581	30.5
25-34	869	29.2	509	26.8
35-49	233	7.8	334	17.6
50-64	267	9.0	100	5.3
65+	75	2.5	223	11.7
Sex				
Male	1,586	53.2	926	48.7
Female	1,394	46.8	976	51.3
Race/Ethnicity				
White, Not Hispanic	1,443	48.4	1,284	67.5
Black, Not Hispanic	93	3.1	20	1.1
Asian, Not Hispanic	743	24.9	0	0.0
Hispanic	515	17.3	73	3.8
Nativity				
Native	2,309	77.5	1,648	86.6
Foreign Born	671	22.5	254	13.4
Household Income				
Less than \$20,000	220	7.4	196	10.3
\$20,000 - \$49,999	287	9.6	390	20.5
\$50,000 - \$74,999	381	12.8	151	7.9
\$75,000 - \$124,999	956	32.1	626	32.9
\$125,000 - \$199,999	270	9.1	95	5.0
\$200,000+	448	15.0	107	5.6
Poverty Status (Persons for whom Poverty Status is Determined)				
Below Poverty	685	26.0	212	13.4
At or Above Poverty	1,954	74.0	1,365	86.6
Marital Status				
Never Married	1,912	69.0	1,030	59.0
Married	670	24.2	542	31.0
Separated, Widowed, or Divorced	189	6.8	175	10.0
Educational Attainment (Persons Age 25+)				
Less than a Bachelor's Degree	370	25.6	694	59.5
Bachelor's Degree or Higher	1,074	74.4	472	40.5
Households				
Family Households	44	39.3	0	0.0
Nonfamily Households	68	60.7	111	100.0
.	418	14.0	337	17.7

Source: 2024 (5yr) American Community Survey

Table 7.4. Interstate Geographic Mobility in the Past Year by Selected Characteristics

U.S. Region	To: Yolo County From Other States in		From: Yolo County To Other States in	
	Number	Percent	Number	Percent
Midwest	659	22.1	264	13.9
Northeast	705	23.7	260	13.7
South	818	27.4	177	9.3
West	798	26.8	1,201	63.1
Total	2,980	100.0	1,902	100.0

Source: 2024 (5yr) American Community Survey

Table 7.5: Earnings Distribution by Worker Mobility

Educational Attainment	Live in Yolo County Work Elsewhere		Work in Yolo County Live Elsewhere		Live and Work in Yolo County		Quintile Upper Bound
	Number	Percent	Number	Percent	Number	Percent	
Bottom Quintile	5,194	16.7	7,126	14.8	17,819	25.0	19,552
Second Quintile	5,603	18.0	9,248	19.3	15,309	21.5	38,800
Third Quintile	5,896	19.0	11,455	23.8	12,634	17.7	59,422
Fourth Quintile	6,693	21.5	11,331	23.6	12,099	17.0	94,468
Top Quintile	7,718	24.8	8,877	18.5	13,455	18.9	

Source: 2024 (5yr) American Community Survey

8. Foreign Born

Table 8.1. Age by Nativity and Sex

Age Group	Male	Native Female	Total	Foreign Born			Percent Foreign Born
				Male	Female	Total	
Under 10	12,154	10,168	22,322	364	368	732	3.2
10-19	15,063	16,924	31,987	1,775	1,907	3,682	10.3
20-29	18,121	19,399	37,520	3,940	4,549	8,489	18.5
30-39	9,969	9,908	19,877	4,644	3,434	8,078	28.9
40-49	8,154	8,256	16,410	3,652	4,446	8,098	33.0
50-59	7,358	7,247	14,605	3,922	3,932	7,854	35.0
60-69	7,024	8,411	15,435	2,972	2,691	5,663	26.8
70-79	4,512	5,416	9,928	1,172	1,678	2,850	22.3
80+	2,185	3,202	5,387	607	912	1,519	22.0
Total	84,540	88,931	173,471	23,048	23,917	46,965	21.3

Source: 2024 (5yr) American Community Survey

Table 8.2. Race/Ethnicity by Nativity

Race/Ethnicity	Native	Naturalized	Foreign Born			Percent Foreign Born
			Noncitizen	Percent Noncitizen	Total	
White, Not Hispanic	85,011	4,446	2,797	38.6	7,243	7.9
Black, Not Hispanic	5,213	183	62	25.3	245	4.5
Asian, Not Hispanic	16,170	7,713	9,257	54.5	16,970	51.2
Hispanic	52,905	9,316	11,290	54.8	20,606	28.0
Total	173,471	22,779	24,186	51.5	46,965	21.3

Source: 2024 (5yr) American Community Survey

Table 8.3. World Region of Birth

Region of Birth	Number	Percent
Africa	425	0.9
Central America	19,315	41.4
North America	592	1.3
South America	1,729	3.7
Eastern Asia	8,015	17.2
South Central Asia	2,633	5.6
South Eastern Asia	6,093	13.1
Western Asia (Middle East)	2,774	5.9
Europe	4,585	9.8
Other	479	1.0
Total	46,640	100.0

Source: 2024 (5yr) American Community Survey

Table 8.4. Top Five Countries of Birth by Citizenship Status

Country of Birth	Percent		Percent		Total Foreign Born
	Naturalized	Naturalized	Noncitizen	Noncitizen	
All Countries	22,487	48.2	24,153	51.8	46,640
Mexico	8,251	46.0	9,670	54.0	17,921
China	1,784	33.3	3,574	66.7	5,358
India	1,380	44.1	1,751	55.9	3,131
Pakistan	657	48.2	705	51.8	1,362
Philippines	770	66.5	388	33.5	1,158

Source: 2024 (5yr) American Community Survey

Table 8.5. Year of Entry into the U.S. by Citizenship Status for Yolo County Foreign-Born Population

Year of Entry into the U.S.	Percent		Percent		Total Foreign Born
	Naturalized	Naturalized	Noncitizen	Noncitizen	
Before 1950	108	87.1	16	12.9	124
1950-1959	278	64.2	155	35.8	433
1960-1969	1,287	75.7	414	24.3	1,701
1970-1979	2,712	75.1	901	24.9	3,613
1980-1989	4,096	75.4	1,336	24.6	5,432
1990-1999	6,173	65.7	3,226	34.3	9,399
2000-2011	8,125	30.9	18,138	69.1	26,263
2000-2005	2,940	43.8	3,776	56.2	6,716
2006-2011	5,185	26.5	14,362	73.5	19,547
Total	22,779	48.5	24,186	51.5	46,965

Source: 2024 (5yr) American Community Survey

Table 8.6. Year of Entry into the U.S. by Citizenship Status for Yolo County Mexican-Born Population

Year of Entry into the U.S.	Naturalized	Percent Naturalized	Noncitizen	Percent Noncitizen	Total Mexican Born
Before 1950	80	100.0	0	0.0	80
1950-1959	110	32.7	226	67.3	336
1960-1969	804	53.0	712	47.0	1,516
1970-1979	2,784	70.8	1,150	29.2	3,934
1980-1989	3,670	68.6	1,680	31.4	5,350
1990-1999	5,070	49.2	5,228	50.8	10,298
2000-2011	10,243	40.8	14,842	59.2	25,085
2000-2005	965	25.7	2,790	74.3	3,755
2006-2011	1,027	30.1	2,382	69.9	3,409
Total	8,251	46.0	9,670	54.0	17,921

Source: 2024 (5yr) American Community Survey

9. Language

Table 9.1. Language Spoken at Home and Ability to Speak English by Age

Age Group	Total	Speaks a Language Other than English at Home			
		Number	Percent of Age	Speaks English	
				Less than "Well"	Percent of Age
5-17	34,034	12,504	36.7	721	2.1
18-24	44,470	16,945	38.1	783	1.8
25-64	101,731	38,537	37.9	8,246	8.1
65+	29,644	8,017	27.0	3,261	11.0
Total	209,879	76,003	36.2	13,011	6.2

Source: 2024 (5yr) American Community Survey

Table 9.2. Top Ten Languages Spoken at Home Other than English by Ability to Speak English

Language	Speaks a Language Other than English at Home			
	Number	Percent of Age	Speaks English	
			Less than "Well"	Percent Speaks English Less than "Well"
All Languages	76,003	100.0	13,011	17.1
	44,711	58.8	8,907	19.9
	4,174	5.5	334	8.0
	3,020	4.0	877	29.0
	2,962	3.9	252	8.5
	2,718	3.6	458	16.9
	1,313	1.7	135	10.3
	1,290	1.7	187	14.5
	1,129	1.5	103	9.1
	1,099	1.4	129	11.7
	1,073	1.4	118	11.0

Source: 2024 (5yr) American Community Survey

Table 9.3. Language Spoken at Home by Age and Poverty Status in the Past 12 Months

Age Group	Total			Speaks Only English			Speaks a Language Other than English		
	Number	Below Poverty	Percent	Number	Below Poverty	Percent	Number	Below Poverty	Percent
			Below Poverty			Below Poverty			Below Poverty
5-17	33,752	3,750	11.1	21,316	2,266	10.6	12,436	1,484	11.9
18-24	37,990	17,022	44.8	24,316	10,925	44.9	13,674	6,097	44.6
25-64	101,129	9,866	9.8	62,804	6,152	9.8	38,325	3,714	9.7
65+	29,028	3,405	11.7	21,110	1,973	9.3	7,918	1,432	18.1
Total	201,899	34,043	16.9	129,546	21,316	16.5	72,353	12,727	17.6

Source: 2024 (5yr) American Community Survey

Table 9.4. Language Spoken at Home and Ability to Speak English by Educational Attainment

Educational Attainment	Total	Speaks Only English		Speaks a Language Other than English	
		Number	Percent	Number	Percent
Not a High School Graduate	14,597	3,708	4.4	10,889	23.4
High School Graduate	23,415	13,563	16.0	9,852	21.2
Some College or Associate's Degree	34,770	24,546	28.9	10,224	22.0
Bachelor's Degree or Higher	58,593	43,004	50.7	15,589	33.5
Total	131,375	84,821	100.0	46,554	100.0

Source: 2024 (5yr) American Community Survey

---Table 9.4. Continued---

Educational Attainment	Speaks a Language Other than English at Home and Speaks English Less than "Well"	
	Number	Percent
Not a High School Graduate	6,091	52.9
High School Graduate	2,871	25.0
Some College or Associate's Degree	1,408	12.2
Bachelor's Degree or Higher	1,137	9.9
Total	11,507	100.0

Source: 2024 (5yr) American Community Survey

10. Disability

Table 10.1. Age by Sex and Disability Status

Age Group	Male		Female		Total	
	With a Disability	Percent of Age	With a Disability	Percent of Age	With a Disability	Percent of Age
Under 5	100	1.8	13	0.3	113	1.1
5-17	1,163	6.6	931	5.6	2,094	6.2
18-34	2,609	7.4	2,833	7.4	5,442	7.4
35-64	4,039	11.4	4,204	11.6	8,243	11.5
65-74	1,935	24.0	2,167	23.3	4,102	23.6
75+	2,305	46.7	3,057	45.4	5,362	46.0
Total	12,151	11.4	13,205	11.8	25,356	11.6

Source: 2024 (5yr) American Community Survey

Table 10.2. Age by Type of Disability

Age Group	Civilian		Type of Disability				
	Noninstitutionalized Population	Hearing Difficulty	Percent of Age	Vision Difficulty	Percent of Age	Cognitive Difficulty	Percent of Age
Under 5	10,557	113	1.1	0	0.0	0	0.0
5-17	34,016	142	0.4	228	0.7	1,771	5.2
18-64	145,057	2,583	1.8	2,574	1.8	7,335	5.1
65+	29,028	3,738	12.9	1,715	5.9	2,128	7.3
Total	218,658	6,576	3.0	4,517	2.1	11,234	5.1

Source: 2024 (5yr) American Community Survey

---Table 10.2. Continued---

Age Group	Civilian		Type of Disability				
	Noninstitutionalized Population	Ambulatory Difficulty	Percent of Age	Self-Care Difficulty	Percent of Age	Indep. Living Difficulty	Percent of Age
Under 5	10,557	0	0.0	0	0.0	0	0.0
5-17	34,016	125	0.4	410	1.2	187	0.5
18-64	145,057	4,513	3.1	2,090	1.4	4,636	3.2
65+	29,028	5,757	19.8	2,047	7.1	4,231	14.6
Total	218,658	10,395	4.8	4,547	2.1	9,054	4.1

Source: 2024 (5yr) American Community Survey

Table 10.3. Race/Ethnicity by Disability Status

Race/Ethnicity	Total	With a Disability	Percent with a Disability
White, Not Hispanic	91,210	12,646	13.9
Black, Not Hispanic	5,337	859	16.1
Asian, Not Hispanic	33,079	2,050	6.2
Hispanic	73,124	7,850	10.7
Total	218,658	25,356	11.6

Source: 2024 (5yr) American Community Survey

11. Veterans

Table 11.1. Age by Sex and Veteran Status

Age Group	Number	Male		Number	Female		Number	Total	
		Veterans	Percent Veterans		Veterans	Percent Veterans		Veterans	Percent Veterans
18-34	35,272	588	1.7	38,383	60	0.2	73,655	648	0.9
35-54	24,816	1,299	5.2	24,967	341	1.4	49,783	1,640	3.3
55-64	10,739	948	8.8	11,355	150	1.3	22,094	1,098	5.0
65-74	8,208	1,307	15.9	9,458	129	1.4	17,666	1,436	8.1
75+	5,054	1,762	34.9	6,924	31	0.4	11,978	1,793	15.0
Total	84,089	5,904	7.0	91,087	711	0.8	175,176	6,615	3.8

Source: 2024 (5yr) American Community Survey

Table 11.2. Race/Ethnicity by Veteran Status

Race/Ethnicity	Total	Veterans	Percent Veterans
White, Not Hispanic	78,316	4,092	5.2
Black, Not Hispanic	4,380	512	11.7
Asian, Not Hispanic	28,238	298	1.1
Hispanic	53,308	1,338	2.5
Total	175,176	6,615	3.8

Source: 2024 (5yr) American Community Survey

Table 11.3. Veterans by Period of Service

Period of Service	Total	Percent
Total Veterans	6,615	100.0
2 nd Gulf War (9/2001 or Later)	1,881	28.4
1 st Gulf War (8/1990 to 8/2001)	1,460	22.1
Vietnam Era	2,331	35.2
Korean War	1,587	24.0
World War II	937	14.2
Between Conflicts/Wars	0	0.0
Pre-World War II	0	0.0

Source: 2024 (5yr) American Community Survey

Table 11.4. Veterans by Period of Service and Poverty Status

Period of Service	Total	Below Poverty	Poverty Rate
Total Veterans	6,530	602	9.2
2 nd Gulf War (9/2001 or Later)	1,868	175	9.4
1 st Gulf War (8/1990 to 8/2001)	1,460	37	2.5
Vietnam Era	2,278	170	7.5
Korean War	2,001	313	15.6
World War II	902	161	17.8
Between Conflicts/Wars	0	0	
Pre-World War II	0	0	

Source: 2024 (5yr) American Community Survey

12. Fertility

Table 12.1. Women who had a birth in the past 12 Months by Marital Status and Age

Age Group	Total	Women who had a birth in the past 12 months			
		Number	Percent	Rate per 1,000 Women	Percent Unmarried
15-19	12,056	0	0.0	0	
20-24	16,152	268	13.7	17	100.0
25-29	7,796	214	11.0	27	5.6
30-34	6,829	797	40.9	117	14.9
35-39	6,513	557	28.6	86	37.9
40-44	6,933	104	5.3	15	68.3
45-49	5,769	10	0.5	2	100.0
Total	62,048	1,950	100.0	31	35.4

Source: 2024 (5yr) American Community Survey

Table 12.2. Women who had a Birth in the Past 12 Months by Marital Status and Race/Ethnicity

Age Group	Total	Women who had a birth in the past 12 months			
		Number	Percent	Rate per 1,000 Women	Percent Unmarried
White, Not Hispanic	22,583	664	34.1	29	24.1
Black, Not Hispanic	1,860	11	0.6	6	27.3
Asian, Not Hispanic	12,072	280	14.4	23	0.0
Hispanic	20,732	913	46.8	44	57.3
Total	62,048	1,950	100.0	31	35.4

Source: 2024 (5yr) American Community Survey

13. Self Employed

Table 13.1. Race/Ethnicity

Race/Ethnicity	Number	Percent of:	
		Self Employed	Population
White, Not Hispanic	6,406	50.7	6.9
Black, Not Hispanic	276	2.2	5.1
Asian, Not Hispanic	1,284	10.2	3.9
Native Hawaiian and Other Pacific Islander, Not Hispanic	23	0.2	3.2
Some Other Race, Not Hispanic	201	1.6	14.2
Two or More Races, Not Hispanic	537	4.3	4.1
Hispanic	3,903	30.9	5.3
Total	12,630	100.0	5.7
American Indian and Alaska Native, Not Hispanic			

Source: 2024 (5yr) American Community Survey

Table 13.2. Major Industry Group by Sex

Major Industry Group	Male		Female		Total	
	Number	Percent	Number	Percent	Number	Percent
Agriculture, Forestry, Fishing, and Hunting	521	10.3	156	3.4	677	7.1
Construction	667	13.2	73	1.6	740	7.7
Manufacturing	240	4.8	79	1.7	319	3.3
Wholesale Trade	63	1.2			63	0.7
Retail Trade	333	6.6	405	8.9	738	7.7
Transportation and Utilities	304	6.0	127	2.8	431	4.5
Information	143	2.8	35	0.8	178	1.9
Financial Activities	372	7.4	268	5.9	640	6.7
Professional and Business Services	1,273	25.2	1,217	26.8	2,490	26.0
Educational and Health Services	362	7.2	958	21.1	1,320	13.8
Leisure and Hospitality	400	7.9	544	12.0	944	9.8
Other Services	371	7.3	683	15.0	1,054	11.0
Total	5,049	100.0	4,545	100.0	9,594	100.0

Source: 2024 (5yr) American Community Survey

Table 13.3. Major Occupation Group by Sex

Major Occupation Group	Male		Female		Total	
	Number	Percent	Number	Percent	Number	Percent
Management, Business, and Financial	423	8.4	77	1.7	500	5.2
Computer, Engineering, and Science	350	6.9	195	4.3	545	5.7
Education	176	3.5	253	5.6	429	4.5
Legal, Community Service, Arts, and Media	731	14.5	521	11.5	1,252	13.0
Healthcare Practitioners and Technicians	276	5.5	269	5.9	545	5.7
Healthcare Support	48	1.0	156	3.4	204	2.1
Protective Service	11	0.2			11	0.1
Food Preparation and Service	183	3.6	137	3.0	320	3.3
Building and Grounds Cleaning and Maintenance	373	7.4	763	16.8	1,136	11.8
Personal Care and Service	226	4.5	851	18.7	1,077	11.2
Sales and Related	504	10.0	487	10.7	991	10.3
Office and Administrative Support	113	2.2	398	8.8	511	5.3
Farming, Fishing, and Forestry	183	3.6	6	0.1	189	2.0
Construction and Extraction	505	10.0	31	0.7	536	5.6
Installation, Maintenance, and Repair	307	6.1	241	5.3	548	5.7
Production	170	3.4	122	2.7	292	3.0
Transportation and Material Moving	470	9.3	38	0.8	508	5.3
Total	5,049	100.0	4,545	100.0	9,594	100.0

Source: 2024 (5yr) American Community Survey

Table 13.4. Personal Income by Sex

Personal Income	Male		Female		Total	
	Number	Percent	Number	Percent	Number	Percent
No Income	152	2.3	605	9.8	757	6.0
Loss	48	0.7	60	1.0	108	0.9
\$1 - \$9,999	839	12.9	1,293	21.0	2,132	16.9
\$10,000 - \$19,999	564	8.7	932	15.2	1,496	11.8
\$20,000 - \$29,999	643	9.9	554	9.0	1,197	9.5
\$30,000 - \$39,999	518	8.0	372	6.1	890	7.0
\$40,000 - \$49,999	379	5.8	345	5.6	724	5.7
\$50,000 - \$74,999	896	13.8	618	10.1	1,514	12.0
\$75,000 - \$99,999	528	8.1	504	8.2	1,032	8.2
\$100,000 - \$149,999	673	10.4	470	7.7	1,143	9.0
\$150,000 - \$199,999	484	7.5	193	3.1	677	5.4
\$200,000 and over	763	11.8	197	3.2	960	7.6
Total	6,487	100.0	6,143	100.0	12,630	100.0
Median Income	60,000		37,800		48,000	

Source: 2024 (5yr) American Community Survey

Table 13.5. Per Capita Income

Group	Per Capita Income
Self Employed	47,827
All	42,792

Source: 2024 (5yr) American Community Survey

Table 13.6. Educational Attainment by Sex

Educational Attainment	Male		Female		Total	
	Number	Percent	Number	Percent	Number	Percent
Less than High School	779	12.8	632	12.0	1,411	12.4
High School Graduate	974	16.0	950	18.0	1,924	16.9
Some College, but less than 1 year	318	5.2	292	5.5	610	5.4
One or more years of college, No Degree	1,051	17.2	709	13.4	1,760	15.5
Associate's Degree	472	7.7	254	4.8	726	6.4
Bachelor's Degree	1,296	21.2	1,418	26.9	2,714	23.9
Master's Degree	575	9.4	529	10.0	1,104	9.7
Professional Degree	462	7.6	261	4.9	723	6.4
Doctoral Degree	172	2.8	233	4.4	405	3.6
Total	6,099	100.0	5,278	100.0	11,377	100.0

Source: 2024 (5yr) American Community Survey

Table 13.7. Educational Attainment by Race

Educational Attainment	White, Not Hispanic		Black, Not Hispanic		Asian, Not Hispanic	
	Number	Percent	Number	Percent	Number	Percent
Not a High School Graduate	176	3.0	4	1.5	137	13.4
High School Graduate	573	9.7	200	75.2	86	8.4
Some College or Associate's Degree	1,806	30.5	29	10.9	163	15.9
Bachelor's Degree	1,779	30.0	15	5.6	264	25.8
Master's Degree or Higher	1,595	26.9	18	6.8	375	36.6
Total	5,929	100.0	266	100.0	1,025	100.0
High School Graduate or Higher	5,753	97.0	262	98.5	888	86.6
Bachelor's Degree or Higher	3,374	56.9	33	12.4	639	62.3
Median Level of Educational Attainment		14.0		12.0		14.0

Source: 2024 (5yr) American Community Survey

---Table 13.7. Continued---

Educational Attainment	Hispanic		Total	
	Number	Percent	Number	Percent
Not a High School Graduate	960	27.5	1,411	12.4
High School Graduate	980	28.1	1,924	16.9
Some College or Associate's Degree	932	26.7	3,096	27.2
Bachelor's Degree	528	15.1	2,714	23.9
Master's Degree or Higher	91	2.6	2,232	19.6
Total	3,491	100.0	11,377	100.0
High School Graduate or Higher	2,531	72.5	9,966	87.6
Bachelor's Degree or Higher	619	17.7	4,946	43.5
Median Level of Educational Attainment		12.0		13.5

Source: 2024 (5yr) American Community Survey

Table 13.8. High School Diploma or Higher by Age and Sex

Age Group	Male		Female		Total	
	Number	Percent of Age	Number	Percent of Age	Number	Percent of Age
25-34	776	86.3	812	86.7	1,588	86.5
35-49	1,361	78.4	1,689	87.7	3,050	83.3
50-64	1,896	88.4	1,353	85.3	3,249	87.1
65+	1,287	97.6	792	95.7	2,079	96.8
Total	5,320	87.2	4,646	88.0	9,966	87.6

Source: 2024 (5yr) American Community Survey

Table 13.9. Bachelor's Degree or Higher by Age and Sex

Age Group	Male		Female		Total	
	Number	Percent of Age	Number	Percent of Age	Number	Percent of Age
25-34	366	40.7	100	10.7	466	25.4
35-49	564	32.5	1,053	54.7	1,617	44.1
50-64	828	38.6	823	51.9	1,651	44.3
65+	747	56.6	465	56.2	1,212	56.5
Total	2,505	41.1	2,441	46.2	4,946	43.5

Source: 2024 (5yr) American Community Survey

Table 13.10. Earnings by Educational Attainment

Earnings	Not a High School Graduate		High School Graduate		Some College or Associate's Degree	
	Number	Percent	Number	Percent	Number	Percent
Less than \$10,000	145	15.6	284	22.6	266	14.8
\$10,000 - \$24,999	231	24.9	140	11.1	158	8.8
\$25,000 - \$39,999	217	23.4	94	7.5	230	12.8
\$40,000 - \$59,999	121	13.0	307	24.4	247	13.7
\$60,000 - \$79,999	11	1.2	257	20.4	188	10.5
\$80,000 - \$99,999	77	8.3	31	2.5	223	12.4
\$100,000 and over	126	13.6	144	11.5	485	27.0
Total	928	100.0	1,257	100.0	1,797	100.0
Median Earnings	32,684		40,558		59,485	

Source: 2024 (5yr) American Community Survey

---Table 13.10. Continued---

Earnings	Bachelor's Degree		Master's Degree or Higher		Total	
	Number	Percent	Number	Percent	Number	Percent
Less than \$10,000	149	8.4	48	3.8	892	12.7
\$10,000 - \$24,999	412	23.3	155	12.4	1,096	15.6
\$25,000 - \$39,999	82	4.6	97	7.7	720	10.3
\$40,000 - \$59,999	354	20.0	174	13.9	1,203	17.2
\$60,000 - \$79,999	177	10.0	108	8.6	741	10.6
\$80,000 - \$99,999	191	10.8	94	7.5	616	8.8
\$100,000 and over	405	22.9	576	46.0	1,736	24.8
Total	1,770	100.0	1,252	100.0	7,004	100.0
Median Earnings	54,991		88,564		51,068	

Source: 2024 (5yr) American Community Survey

Table 13.11. Median Earnings by Educational Attainment and Race/Ethnicity

Educational Attainment	White, Not Hispanic	Black, Not Hispanic	Asian, Not Hispanic	Hispanic	Total
Not a High School Graduate	46,606		116,514	25,304	32,684
High School Graduate	5,311		10,815	45,064	40,558
Some College or Associate's Degree	72,103		27,039	67,211	59,485
Bachelor's Degree	46,606	59,422	76,602	90,129	54,991
Master's Degree or Higher	94,635		73,321	85,541	88,564
Total	52,431	59,422	58,257	46,867	51,068

Source: 2024 (5yr) American Community Survey

Table 13.12. Median Earnings by Educational Attainment and Sex

Educational Attainment	Male	Female	Total
Less than High School	45,064	32,684	32,684
Some High School	32,446	21,631	30,112
High School Graduate	40,558	45,064	45,064
Some College, No Degree	33,090	5,498	28,841
Associate's Degree	45,441	109,982	93,211
Bachelor's Degree	54,077	54,991	54,991
Master's Degree	73,321	33,705	45,064
Professional Degree	88,564	180,257	88,564
Doctoral Degree	85,541	20,243	40,558
Total	46,606	42,897	45,064

Source: 2024 (5yr) American Community Survey

14. Not Employed: Unemployed or Out of Labor Force

Universe: Population 15 years and over, either technically out of the labor force or unemployed.

Table 14.1. Race/Ethnicity

Race/Ethnicity	Number	Percent
White, Not Hispanic	34,955	45.7
Black, Not Hispanic	2,254	2.9
American Indian and Alaska Native, Not Hispanic	327	0.4
Asian, Not Hispanic	14,413	18.8
Native Hawaiian and Other Pacific Islander, Not Hispanic	205	0.3
Some Other Race, Not Hispanic	480	0.6
Two or More Races, Not Hispanic	4,040	5.3
Hispanic	19,789	25.9
Total	76,463	100.0

Source: 2024 (5yr) American Community Survey

Table 14.2. Marital Status by Sex

Marital Status	Male		Female		Total	
	Number	Percent	Number	Percent	Number	Percent
Never Married	18,226	54.9	18,864	43.6	37,090	48.5
Married	10,676	32.1	15,815	36.6	26,491	34.6
Separated	288	0.9	509	1.2	797	1.0
Widowed	1,516	4.6	4,098	9.5	5,614	7.3
Divorced	2,502	7.5	3,969	9.2	6,471	8.5
Total	33,208	100.0	43,255	100.0	76,463	100.0

Source: 2024 (5yr) American Community Survey

Table 14.3. Household Size by Tenure

Household Size	Households				Persons	
	Number	Percent	Percent	Percent	Number	Percent
			Owner Occupied	Renter Occupied		
1	9,088	33.1	54.0	46.0	9,088	13.2
2	10,050	36.6	67.5	32.5	21,778	31.5
3	3,777	13.8	60.0	40.0	12,508	18.1
4	2,722	9.9	37.7	62.3	12,293	17.8
5	944	3.4	42.5	57.5	6,833	9.9
6+	877	3.2	43.7	56.3	6,598	9.5
Total	27,458	100.0	57.4	42.6	69,098	100.0
Mean Household Size		2.2	0.2	0.4		

Source: 2024 (5yr) American Community Survey

Table 14.4. Families by Number of Workers and Median Family Income

Number of Workers	Families	Percent	Median Family Income
Zero	15,792		83,807
One	1,593		43,306
Two	178		77,365
Total	17,563		80,279

Source: 2024 (5yr) American Community Survey

Table 14.5. Families by Size of Family and Median Family Income

Family Size	Families		Median Family Income
	Number	Percent	
2	8,286	57.8	
3	3,103	21.6	
4	1,700	11.9	
5	677	4.7	
6	336	2.3	
7+	237	1.7	
Total	14,339	100.0	

Source: 2024 (5yr) American Community Survey

Table 14.6. Households by Selected Types of Income

Type of Income	Households		Median Income
	Number	Percent	
Wage or Salary	8,539	31.1	9,914
Self Employment	763	2.8	5,904
Interest, Dividends, or Net Rental Income	8,589	31.3	10,712
Social Security	16,613	60.5	18,330
Supplemental Security Income (SSI)	3,251	11.8	9,734
Public Assistance	1,362	5.0	1,442
Retirement, Survivor, or Disability Income	13,222	48.2	27,373

Source: 2024 (5yr) American Community Survey

Table 14.7. Educational Attainment by Sex

Educational Attainment	Male		Female		Total	
	Number	Percent	Number	Percent	Number	Percent
Less than High School	3,022	15.4	3,823	13.7	6,845	14.4
High School Graduate	4,063	20.7	6,509	23.3	10,572	22.2
Some College, but less than 1 year	858	4.4	2,154	7.7	3,012	6.3
One or more years of college, No Degree	3,276	16.7	3,398	12.2	6,674	14.0
Associate's Degree	1,475	7.5	2,118	7.6	3,593	7.6
Bachelor's Degree	3,241	16.5	6,230	22.3	9,471	19.9
Master's Degree	1,758	9.0	2,579	9.2	4,337	9.1
Professional Degree	771	3.9	703	2.5	1,474	3.1
Doctoral Degree	1,164	5.9	432	1.5	1,596	3.4
Total	19,628	100.0	27,946	100.0	47,574	100.0

Source: 2024 (5yr) American Community Survey

Table 14.8. High School Diploma or Higher by Age and Sex

Age Group	Male		Female		Total	
	Number	Percent of Age	Number	Percent of Age	Number	Percent of Age
25-34	2,589	91.9	3,433	93.2	6,022	92.7
35-49	1,541	70.8	3,290	80.8	4,831	77.3
50-64	3,446	84.5	5,107	82.1	8,553	83.0
65+	9,030	85.5	12,293	88.0	21,323	86.9
Total	16,606	84.6	24,123	86.3	40,729	85.6

Source: 2024 (5yr) American Community Survey

Table 14.9. Health Insurance Coverage by Type

Health Plan Type	Covered	Percent of Civilian Noninstitutionalized Population
Private	46,963	62.3
Medicaid (Medi-Cal)	20,905	27.7
Medicare	25,502	33.8
TRICARE, VA, or Other Military	2,724	3.6

Source: 2024 (5yr) American Community Survey

Table 14.10. Private Health Insurance Coverage by Age

Age Group	Total	Covered	Percent Covered
Under 18	5,191	3,482	67.1
18-26	25,163	18,582	73.8
27-34	4,774	2,681	56.2
35-49	6,138	2,629	42.8
50-64	10,183	5,615	55.1
60-74	12,812	7,164	55.9
75+	11,100	6,810	61.4
Total	75,361	46,963	62.3

Source: 2024 (5yr) American Community Survey

Table 14.11. Age by Sex and Disability Status

Age Group	Male		Female		Total	
	With a Disability	Percent of Age	With a Disability	Percent of Age	With a Disability	Percent of Age
5-17	48	1.8	233	9.3	281	5.4
18-34	1,529	11.4	1,547	9.4	3,076	10.3
35-64	2,164	35.8	2,337	22.7	4,501	27.6
65-74	1,603	28.4	1,999	27.9	3,602	28.1
75+	2,244	48.3	2,988	46.3	5,232	47.1
Total	7,588	23.4	9,104	21.2	16,692	22.1

Source: 2024 (5yr) American Community Survey

Table 14.12. Race/Ethnicity by Disability Status

Race/Ethnicity	Total	With a Disability	Percent with a Disability
White, Not Hispanic	34,349	9,203	26.8
Black, Not Hispanic	2,136	544	25.5
Asian, Not Hispanic	14,410	1,612	11.2
Hispanic	19,490	4,290	22.0
Total	75,361	16,692	22.1

Source: 2024 (5yr) American Community Survey

15. Home Ownership

Table 15.1. Tenure by Race - Households

Race	Home Owners			Renters			All Households	
	Number	Percent	% Own	Number	Percent	% Rent	Number	Percent
White, Not Hispanic	56,676	48.5	61.4	35,578	34.4	38.6	92,254	41.9
All Minorities	60,196	51.5	47.0	67,986	65.6	53.0	128,182	58.1
Black, Not Hispanic	1,131	1.0	20.7	4,327	4.2	79.3	5,458	2.5
American Indian and Alaska Native, Not Hispanic	317	0.3	45.7	376	0.4	54.3	693	0.3
Asian, Not Hispanic	14,607	12.5	44.1	18,533	17.9	55.9	33,140	15.0
Native Hawaiian and Other Pac Isl, Not Hispanic	186	0.2	25.5	544	0.5	74.5	730	0.3
Some Other Race, Not Hispanic	852	0.7	60.2	563	0.5	39.8	1,415	0.6
Two or More Races, Not Hispanic	7,055	6.0	53.3	6,180	6.0	46.7	13,235	6.0
Hispanic	36,048	30.8	49.0	37,463	36.2	51.0	73,511	33.3
Total	116,872	100.0	53.0	103,564	100.0	47.0	220,436	100.0

Source: 2024 (5yr) American Community Survey