

Sutter County
2024 American Community Survey (5yr)
Report

Produced by

National Economic Education Delegation

June 27, 2026

Jon Haveman, Executive Director

415-336-5705 or Jon@NEEDEcon.org



Contents

1. General Demographic Characteristics	3
2. Labor Force	8
3. Income	15
4. Poverty	19
5. Educational Attainment	21
6. Health Insurance	25
7. Geographic Mobility	27
8. Foreign Born	31
9. Language	34
10. Disability	36
11. Veterans	38
12. Fertility	40
13. Self Employed	41
14. Not Employed: Unemployed or Out of Labor Force	46
15. Home Ownership	50



1. General Demographic Characteristics

Table 1.1. Race/Ethnicity

Race/Ethnicity	Number	Percent
White, Not Hispanic	45,116	44.6
Black, Not Hispanic	2,761	2.7
American Indian and Alaska Native, Not Hispanic	726	0.7
Asian, Not Hispanic	12,950	12.8
Native Hawaiian and Other Pacific Islander, Not Hispanic	415	0.4
Some Other Race, Not Hispanic	844	0.8
Two or More Races, Not Hispanic	6,054	6.0
Hispanic	32,320	31.9
Total	101,185	100.0

Source: 2024 (5yr) American Community Survey

Figure 1 - 1: Racial/Ethnic Composition over Time

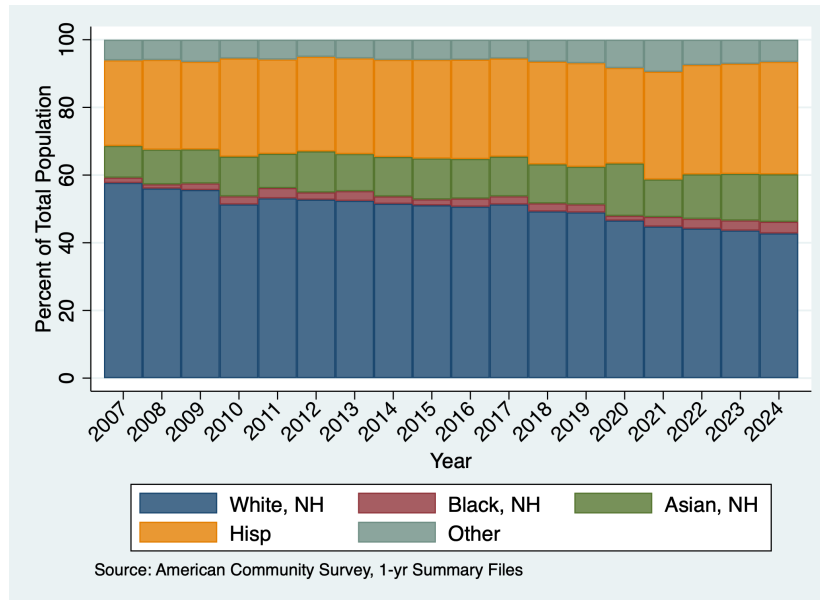

Table 1.2. Age by Race/Ethnicity and Sex

Age Group	White, Not Hispanic				Black, Not Hispanic			
	Male	Female	Total	Percent	Male	Female	Total	Percent
Under 18	4,484	4,247	8,732	19.4	161	361	521	18.9
18-24	1,805	1,454	3,260	7.2	204	119	322	11.7
25-34	2,961	2,899	5,859	13.0	209	279	489	17.7
35-49	4,124	4,225	8,348	18.5	280	186	466	16.9
50-64	4,544	4,724	9,268	20.5	361	306	667	24.2
65-74	2,694	2,911	5,606	12.4	128	91	219	7.9
75+	1,721	2,323	4,044	9.0	30	46	76	2.8
Total	22,334	22,783	45,116	100.0	1,373	1,387	2,761	100.0
Median Age	41	44	43		41	30	35	

Source: 2024 (5yr) American Community Survey

---Table 1.2. Continued---

Age Group	Asian, Not Hispanic				Hispanic			
	Male	Female	Total	Percent	Male	Female	Total	Percent
Under 18	1,599	1,514	3,113	24.0	5,628	5,359	10,986	34.0
18-24	570	412	982	7.6	1,934	1,852	3,786	11.7
25-34	1,076	996	2,072	16.0	2,561	2,419	4,980	15.4
35-49	1,229	1,425	2,654	20.5	3,260	2,962	6,222	19.3
50-64	1,111	1,107	2,218	17.1	2,113	1,895	4,008	12.4
65-74	533	584	1,117	8.6	720	748	1,468	4.5
75+	336	458	794	6.1	400	470	870	2.7
Total	6,455	6,496	12,950	100.0	16,615	15,705	32,320	100.0
Median Age	34	39	36		27	27	27	

Source: 2024 (5yr) American Community Survey

---Table 1.2. Continued---

Age Group	Total			Percent
	Male	Female	Total	
Under 18	13,469	12,930	26,399	26.1
18-24	4,928	4,187	9,115	9.0
25-34	7,349	7,184	14,532	14.4
35-49	9,604	9,373	18,977	18.8
50-64	8,613	8,533	17,147	16.9
65-74	4,312	4,639	8,951	8.8
75+	2,603	3,462	6,064	6.0
Total	50,877	50,308	101,185	100.0
Median Age	34	35	35	

Source: 2024 (5yr) American Community Survey

Table 1.3. Marital Status by Sex

Universe: Population 15 years and over

Marital Status	Male		Female		Total	
	Number	Percent	Number	Percent	Number	Percent
Never Married	15,071	38.0	11,553	29.2	26,624	33.6
Married	19,531	49.2	19,236	48.7	38,767	48.9
Separated	506	1.3	782	2.0	1,288	1.6
Widowed	1,286	3.2	3,162	8.0	4,448	5.6
Divorced	3,282	8.3	4,807	12.2	8,089	10.2
Total	39,675	100.0	39,540	100.0	79,215	100.0

Source: 2024 (5yr) American Community Survey

Table 1.4. Marital Status by Race/Ethnicity

Universe: Population 15 years and over

Marital Status	White Not Hispanic		Black, Not Hispanic		Asian, Not Hispanic		Hispanic	
	Number	Percent	Number	Percent	Number	Percent	Number	Percent
Never Married	10,724	28.2	1,009	44.3	2,963	28.5	10,018	43.1
Married	18,978	50.0	926	40.6	6,063	58.4	10,529	45.3
Separated	539	1.4	62	2.7	134	1.3	470	2.0
Widowed	2,693	7.1	72	3.1	664	6.4	730	3.1
Divorced	5,039	13.3	210	9.2	554	5.3	1,509	6.5
Total	37,973	100.0	2,280	100.0	10,377	100.0	23,256	100.0

Source: 2024 (5yr) American Community Survey

---Table 1.4. Continued---

Marital Status	Total	
	Number	Percent
Never Married	26,624	33.6
Married	38,767	48.9
Separated	1,288	1.6
Widowed	4,448	5.6
Divorced	8,089	10.2
Total	79,215	100.0

Source: 2024 (5yr) American Community Survey

Table 1.5. Household Size by Race/Ethnicity

Household Size	White Not Hispanic		Black, Not Hispanic		Asian, Not Hispanic	
	Number	Percent	Number	Percent	Number	Percent
1	4,912	26.1	327	29.8	439	12.4
2	6,983	37.1	369	33.7	494	14.0
3	3,222	17.1	289	26.4	550	15.6
4	1,926	10.2	72	6.6	888	25.2
5	1,037	5.5	32	2.9	340	9.6
6+	765	4.1	7	0.7	815	23.1
Total Households	18,845	100.0	1,095	100.0	3,526	100.0
Mean Household Size		3.0		2.7		4.3

Source: 2024 (5yr) American Community Survey

---Table 1.5. Continued---

Household Size	Hispanic		Total	
	Number	Percent	Number	Percent
1	1,143	13.8	7,643	22.4
2	1,461	17.6	9,822	28.7
3	1,858	22.4	6,265	18.3
4	1,575	19.0	4,900	14.3
5	1,158	14.0	2,725	8.0
6+	1,105	13.3	2,839	8.3
Total Households	8,301	100.0	34,194	100.0
Mean Household Size		3.9		3.4

Source: 2024 (5yr) American Community Survey

Table 1.6. Household Size by Sex for the Population 65 Years and Older

Household Size	Age 65-74 Years			Age 75 and Over			Total	
	Number	Percent	Percent	Number	Percent	Percent	Number	Percent
		Male	Female		Male	Female		
1	1,654	36.4	63.6	1,836	39.2	60.8	3,490	23.7
2	4,598	48.6	51.4	2,433	47.7	52.3	7,032	47.7
3+	2,598	54.6	45.4	1,615	42.8	57.2	4,213	28.6
Total	8,850	48.1	51.9	5,884	43.7	56.3	14,734	100.0

Source: 2024 (5yr) American Community Survey

Table 1.7. Household Size by Tenure

Household Size	Households				Persons	
	Number	Percent	Percent	Percent	Number	Percent
			Owner Occupied	Renter Occupied		
1	7,643	22.4	53.4	46.6	7,643	7.7
2	9,822	28.7	69.3	30.7	20,291	20.3
3	6,265	18.3	61.9	38.1	19,957	20.0
4	4,900	14.3	65.8	34.2	19,525	19.5
5	2,725	8.0	63.2	36.8	13,889	13.9
6+	2,839	8.3	60.8	39.2	18,583	18.6
Total	34,194	100.0	62.7	37.3	99,889	100.0
Mean Household Size		2.8	2.9	2.8		

Source: 2024 (5yr) American Community Survey

Table 1.8. Household Type by Presence of Related Children

Household Type		Number	Percent
Married Couple	With Related Children	8,089	23.7
	Without Related Children	8,879	26.0
Families	Male Householder, No Spouse Present	1,506	4.4
	Without Related Children	1,186	3.5
	Female Householder, No Spouse Present	2,992	8.8
	Without Related Children	1,811	5.3
One Person, NonFamily	Male	3,657	10.7
	Female	3,986	11.7
2+ Persons, NonFamily		2,088	6.1
Total		34,194	100.0

Source: 2024 (5yr) American Community Survey

Table 1.9. Presence of Parents in Family for Related Children Under 18 Years

Age Group	Related Children				Unrelated Children	Total
	Both Parents	Father Only	Mother Only	No Parent		
Under 5	4,107	628	1,657	184	76	6,652
5-9	4,460	767	2,414	173	30	7,846
10-14	4,548	526	1,876	205	43	7,198
15-17	2,716	429	1,024	152		4,321
Total	15,832	2,351	6,972	714	149	26,018
Percent	61	9	27	3	1	100

Source: 2024 (5yr) American Community Survey

Table 1.10. Grandchildren Living with a Grandparent Householder by Responsibility and Presence of Parent

Grandparent Householder Responsibility for Own Grandchildren	Number	Percent
Responsible	421	19.4
Parent Present	159	7.3
No Parent Present	262	12.0
Not Responsible	1,754	80.6
Total	2,175	100.0

Source: 2024 (5yr) American Community Survey

2. Labor Force

Table 2.1. Civilian Labor Force Participation by Age and Sex

Age Group	Civilian Population 16 Years and Over	Civilian Labor Force					
		Total	Civilian Labor Force Participation Rate	Male	Male Civilian Labor Force Participation Rate	Female	Female Civilian Labor Force Participation Rate
16-19	5,431	1,595	29.4	854	29.8	741	28.9
20-24	5,793	4,367	75.4	2,322	77.2	2,045	73.5
25-29	6,603	4,981	75.4	2,618	80.7	2,363	70.3
30-34	7,354	5,533	75.2	2,996	81.8	2,537	68.7
35-39	7,007	5,623	80.3	3,071	86.4	2,552	73.9
40-44	6,318	5,225	82.7	2,801	89.8	2,424	75.8
45-49	5,458	4,414	80.9	2,388	86.9	2,026	74.7
50-54	5,594	4,349	77.7	2,238	80.1	2,112	75.4
55-59	5,301	3,563	67.2	1,883	66.6	1,680	67.9
60-64	6,251	3,557	56.9	1,797	60.0	1,761	54.0
65-69	5,264	1,529	29.0	822	32.4	707	25.9
70-74	3,688	666	18.1	325	18.3	341	17.8
75+	6,064	473	7.8	304	11.7	169	4.9
Total	76,126	45,875	60.3	24,418	64.7	21,456	55.9

Source: 2024 (5yr) American Community Survey

Figure 2 - 1: Labor Force Participation Rates

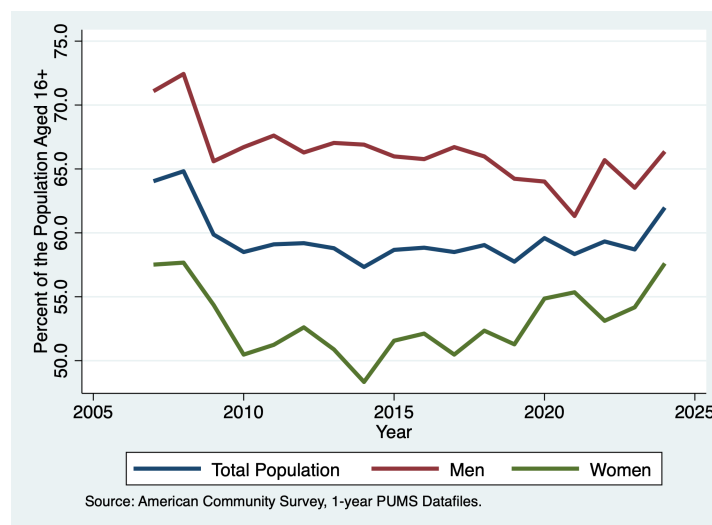

Table 2.2. Employment Status by Age and Sex

Age Group	Male Civilian Labor Force			Female Civilian Labor Force		
	Employed	Unemployed	Unemployment Rate	Employed	Unemployed	Unemployment Rate
16-19	666	187	21.9	592	149	20.1
20-24	2,051	272	11.7	1,983	62	3.1
25-29	2,215	403	15.4	2,221	142	6.0
30-34	2,868	128	4.3	2,307	230	9.1
35-39	2,895	177	5.8	2,163	389	15.2
40-44	2,710	92	3.3	2,261	163	6.7
45-49	2,231	157	6.6	1,936	89	4.4
50-54	2,160	78	3.5	1,961	151	7.2
55-59	1,824	60	3.2	1,569	111	6.6
60-64	1,629	168	9.3	1,623	137	7.8
65-69	807	15	1.8	651	55	7.8
70-74	309	15	4.8	329	12	3.6
75+	274	29	9.6	163	6	3.6
Total	22,638	1,781	7.3	19,758	1,698	7.9

Source: 2024 (5yr) American Community Survey

---Table 2.2. Continued---

Age Group	Total Civilian Labor Force		
	Employed	Unemployed	Unemployment Rate
16-19	1,259	336	21.1
20-24	4,033	334	7.6
25-29	4,436	545	11.0
30-34	5,175	358	6.5
35-39	5,058	565	10.1
40-44	4,971	255	4.9
45-49	4,167	247	5.6
50-54	4,120	229	5.3
55-59	3,392	171	4.8
60-64	3,252	305	8.6
65-69	1,459	70	4.6
70-74	638	28	4.1
75+	437	35	7.5
Total	42,396	3,479	7.6

Source: 2024 (5yr) American Community Survey

Table 2.3. Civilian Labor Force Participation and Employment Status by Race/Ethnicity

Race/Ethnicity	Civilian Labor Force					
	Total	Civilian Labor Force Participation Rate	Employed	Employment Rate	Unemployed	Unemployment Rate
White, Not Hispanic	20,471	56.0	18,862	92.1	1,609	7.9
All Minorities	25,403	64.2	23,534	92.6	1,869	7.4
Black, Not Hispanic	1,377	64.0	1,231	89.4	146	10.6
Asian, Not Hispanic	6,046	59.4	5,781	95.6	265	4.4
Hispanic	15,032	67.6	13,855	92.2	1,177	7.8
Total	45,875	60.3	42,396	92.4	3,479	7.6

Source: 2024 (5yr) American Community Survey

Table 2.4. Civilian Labor Force Participation and Employment Status by Education
(Population aged 24+.)

Race/Ethnicity	Total	Civilian Labor Force				
		Civilian Labor Force Participation Rate	Employed	Employment Rate	Unemployed	Unemployment Rate
Not a High School Graduate	6,234	18.0	5,722	91.8	512	8.2
High School Graduate	13,030	63.2	12,060	92.6	969	7.4
Some College or Associate's Degree	18,497	64.5	16,999	91.9	1,498	8.1
Bachelor's Degree	6,695	75.3	6,242	93.2	454	6.8
Master's Degree or Higher	3,069	36.6	3,024	98.5	45	1.5
Total	47,526	47.0	44,047	92.7	3,479	7.3

Source: 2024 (5yr) American Community Survey.

Table 2.5. Civilian Labor Force Participation by Race/Ethnicity for Persons 16 to 64 Years

Race/Ethnicity	Civilian Population 16 to 64 Years		
	Total	Civilian Labor Force	Participation Rate
White, Not Hispanic	26,880	18,846	70.1
Black, Not Hispanic	1,857	1,347	72.5
Asian, Not Hispanic	8,265	5,689	68.8
Hispanic	19,887	14,519	73.0
Total	61,110	43,208	70.7

Source: 2024 (5yr) American Community Survey

Table 2.6. Major Industry Group by Sex

Major Industry Group	Male		Female		Total	
	Number	Percent	Number	Percent	Number	Percent
Agriculture, Forestry, Fishing, and Hunting	2,030	9.0	838	4.2	2,868	6.8
Mining	98	0.4			98	0.2
Construction	3,340	14.8	372	1.9	3,712	8.8
Manufacturing	2,049	9.1	1,026	5.2	3,075	7.3
Wholesale Trade	668	3.0	222	1.1	890	2.1
Retail Trade	2,657	11.7	2,319	11.7	4,977	11.7
Transportation and Utilities	2,170	9.6	570	2.9	2,740	6.5
Information	160	0.7	163	0.8	324	0.8
Financial Activities	673	3.0	1,006	5.1	1,679	4.0
Professional and Business Services	2,259	10.0	1,362	6.9	3,621	8.5
Educational and Health Services	2,404	10.6	7,546	38.2	9,950	23.5
Leisure and Hospitality	1,496	6.6	1,949	9.9	3,445	8.1
Other Services	1,055	4.7	1,099	5.6	2,154	5.1
Public Administration	1,579	7.0	1,285	6.5	2,864	6.8
Total	22,638	100.0	19,758	100.0	42,396	100.0

Source: 2024 (5yr) American Community Survey

Table 2.7. Major Industry Group by Race/Ethnicity

Major Industry Group	White–NH		Hispanic		Total	
	Number	Percent	Number	Percent	Number	Percent
Agriculture, Forestry, Fishing, and Hunting	805	4.3	1,716	12.4	2,868	6.8
Mining	31	0.2	67	0.5	98	0.2
Construction	1,871	9.9	1,433	10.3	3,712	8.8
Manufacturing	1,247	6.6	1,097	7.9	3,075	7.3
Wholesale Trade	385	2.0	362	2.6	890	2.1
Retail Trade	2,144	11.4	1,697	12.2	4,977	11.7
Transportation and Utilities	1,085	5.8	718	5.2	2,740	6.5
Information	98	0.5	148	1.1	324	0.8
Financial Activities	892	4.7	469	3.4	1,679	4.0
Professional and Business Services	1,542	8.2	1,315	9.5	3,621	8.5
Educational and Health Services	4,953	26.3	2,322	16.8	9,950	23.5
Leisure and Hospitality	944	5.0	1,485	10.7	3,445	8.1
Other Services	1,194	6.3	570	4.1	2,154	5.1
Public Administration	1,671	8.9	457	3.3	2,864	6.8
Total	18,862	100.0	13,855	100.0	42,396	100.0

Source: 2024 (5yr) American Community Survey

Table 2.8. Median Earnings by Major Industry Group

Major Industry Group	Full-Time, Year-Round Workers	
	All Workers	Round Workers
Agriculture, Forestry, Fishing, and Hunting	29,202	40,344
Mining	102,136	102,136
Construction	58,584	64,083
Manufacturing	46,472	58,584
Wholesale Trade	46,867	55,927
Retail Trade	26,991	40,558
Transportation and Utilities	49,571	54,077
Information	25,304	58,257
Financial Activities	60,730	68,498
Professional and Business Services	41,945	64,893
Educational and Health Services	45,064	55,153
Leisure and Hospitality	22,021	42,173
Other Services	26,227	46,606
Public Administration	69,909	74,543
Total	42,173	54,991

Source: 2024 (5yr) American Community Survey

Table 2.9. Major Occupation Group by Sex

Major Occupation Group	Male		Female		Total	
	Number	Percent	Number	Percent	Number	Percent
Management, Business, and Financial	470	2.1	242	1.2	712	1.7
Computer, Engineering, and Science	1,383	6.1	926	4.7	2,309	5.4
Education	893	3.9	2,005	10.1	2,898	6.8
Legal, Community Service, Arts, and Media	1,151	5.1	1,104	5.6	2,255	5.3
Healthcare Practitioners and Technicians	1,120	4.9	1,827	9.2	2,947	7.0
Healthcare Support	186	0.8	1,623	8.2	1,809	4.3
Protective Service	964	4.3	104	0.5	1,068	2.5
Food Preparation and Service	888	3.9	1,382	7.0	2,270	5.4
Building and Grounds Cleaning and Maintenance	1,003	4.4	651	3.3	1,654	3.9
Personal Care and Service	802	3.5	1,385	7.0	2,187	5.2
Sales and Related	1,811	8.0	1,649	8.3	3,459	8.2
Office and Administrative Support	1,301	5.7	3,652	18.5	4,953	11.7
Farming, Fishing, and Forestry	1,168	5.2	573	2.9	1,740	4.1
Construction and Extraction	2,550	11.3	327	1.7	2,878	6.8
Installation, Maintenance, and Repair	1,819	8.0	267	1.4	2,086	4.9
Production	1,780	7.9	949	4.8	2,728	6.4
Transportation and Material Moving	3,350	14.8	1,092	5.5	4,442	10.5
Total	22,638	100.0	19,758	100.0	42,396	100.0

Source: 2024 (5yr) American Community Survey

Table 2.10. Major Occupation Group by Race/Ethnicity

Major Occupation Group	White-NH		Hispanic		Total	
	Number	Percent	Number	Percent	Number	Percent
Management, Business, and Financial	444	2.4	136	1.0	712	1.7
Computer, Engineering, and Science	1,076	5.7	491	3.5	2,309	5.4
Education	1,676	8.9	552	4.0	2,898	6.8
Legal, Community Service, Arts, and Media	1,098	5.8	552	4.0	2,255	5.3
Healthcare Practitioners and Technicians	1,410	7.5	401	2.9	2,947	7.0
Healthcare Support	813	4.3	547	3.9	1,809	4.3
Protective Service	629	3.3	268	1.9	1,068	2.5
Food Preparation and Service	675	3.6	988	7.1	2,270	5.4
Building and Grounds Cleaning and Maintenance	652	3.5	785	5.7	1,654	3.9
Personal Care and Service	1,091	5.8	648	4.7	2,187	5.2
Sales and Related	1,628	8.6	1,175	8.5	3,459	8.2
Office and Administrative Support	2,481	13.2	1,485	10.7	4,953	11.7
Farming, Fishing, and Forestry	192	1.0	1,335	9.6	1,740	4.1
Construction and Extraction	1,200	6.4	1,431	10.3	2,878	6.8
Installation, Maintenance, and Repair	1,230	6.5	543	3.9	2,086	4.9
Production	945	5.0	1,036	7.5	2,728	6.4
Transportation and Material Moving	1,624	8.6	1,483	10.7	4,442	10.5
Total	18,862	100.0	13,855	100.0	42,396	100.0

Source: 2024 (5yr) American Community Survey

Table 2.11. Median Earnings by Major Occupation Group

Major Occupation Group	All Workers	Full-Time, Year-Round Workers
Management, Business, and Financial	109,651	110,307
Computer, Engineering, and Science	84,347	87,985
Education	50,101	75,581
Legal, Community Service, Arts, and Media	42,173	54,132
Healthcare Practitioners and Technicians	69,909	72,103
Healthcare Support	26,518	43,262
Protective Service	76,899	87,425
Food Preparation and Service	21,631	29,129
Building and Grounds Cleaning and Maintenance	34,249	46,867
Personal Care and Service	29,521	58,257
Sales and Related	32,446	53,597
Office and Administrative Support	37,854	45,961
Farming, Fishing, and Forestry	25,236	32,446
Construction and Extraction	52,431	58,657
Installation, Maintenance, and Repair	58,141	60,730
Production	44,163	50,608
Transportation and Material Moving	37,113	52,431
Total	42,173	54,991

Source: 2024 (5yr) American Community Survey

Table 2.12. Families by Number of Workers and Median Family Income

Number of Workers	Families	Percent	Median Family Income
Zero	4,034	16.3	40,815
One	2,646	10.7	72,517
Two	6,470	26.1	66,550
Three or More	11,612	46.9	100,043
Total	24,761	100.0	79,666

Source: 2024 (5yr) American Community Survey

Table 2.13. Means of Transportation to Work

Means of Transportation	Number	Percent
Car, Truck, or Van	37,920	88.7
Drove Alone	32,927	77.1
Carpooled	4,993	11.7
2-Person Carpool	3,180	7.4
3-or-more Person Carpool	1,813	4.2
Public Transportation (Excluding Taxicab)	193	0.5
Bicycle	41	0.1
Walked	553	1.3
Taxicab, Motorcycle, or Other Means	459	1.1
Worked at Home	3,568	8.3
Total	42,734	100.0

Source: 2024 (5yr) American Community Survey

Table 2.14. Travel Time to Work

Travel Time (In Minutes)	Number	Percent
Less than 15	10,625	27.1
15 to 29	11,192	28.6
30 to 44	7,973	20.4
45-59	4,733	12.1
60-89	3,122	8.0
90+	1,522	3.9
Total	39,166	100.0
Mean Travel Time		29.5

Source: 2024 (5yr) American Community Survey

3. Income

Table 3.1. Family Income by Race/Ethnicity of Householder and Household Income

Income	Families by Race/Ethnicity of Householder					
	White, Not Hispanic	Percent	Black, Not Hispanic	Percent	Asian, Not Hispanic	Percent
Less than \$10,000	442	3.2	81	10.6	127	4.1
\$10,000 - \$19,999	505	3.6	124	16.2	134	4.3
\$20,000 - \$29,999	638	4.6	6	0.8	59	1.9
\$30,000 - \$39,999	696	5.0	9	1.1	217	7.0
\$40,000 - \$49,999	889	6.4	53	6.9	202	6.5
\$50,000 - \$74,999	2,173	15.6	165	21.5	405	13.1
\$75,000 - \$99,999	1,903	13.7	78	10.1	465	15.1
\$100,000 - \$149,999	2,647	19.0	58	7.5	556	18.0
\$150,000 - \$199,999	1,542	11.1	82	10.7	505	16.4
\$200,000 and over	1,107	7.9	54	7.0	310	10.0
Total	13,933	100.0	769	100.0	3,087	100.0
Median Income	85,638		53,139		95,309	

Source: 2024 (5yr) American Community Survey

---Table 3.1. Continued---

Income	Families by Race/Ethnicity of Householder				Households			
	Hispanic	Percent	Minority	Percent	Total	Percent	Number	Percent
Less than \$10,000	209	2.9	471	3.7	913	3.4	1,622	4.7
\$10,000 - \$19,999	470	6.6	838	6.6	1,342	5.1	2,590	7.6
\$20,000 - \$29,999	549	7.7	688	5.5	1,326	5.0	2,590	7.6
\$30,000 - \$39,999	480	6.7	786	6.2	1,482	5.6	2,296	6.7
\$40,000 - \$49,999	550	7.7	886	7.0	1,775	6.7	2,817	8.2
\$50,000 - \$74,999	1,381	19.3	2,175	17.2	4,347	16.4	5,874	17.2
\$75,000 - \$99,999	1,205	16.8	2,018	16.0	3,921	14.8	4,614	13.5
\$100,000 - \$149,999	1,106	15.4	2,072	16.4	4,719	17.8	6,194	18.1
\$150,000 - \$199,999	587	8.2	1,273	10.1	2,815	10.6	3,225	9.4
\$200,000 and over	258	3.6	716	5.7	1,823	6.9	1,968	5.8
Total	7,158	100.0	12,618	100.0	26,551	100.0	34,194	100.0
Median Income	69,655		76,602		81,709		81,709	

Source: 2024 (5yr) American Community Survey

Table 3.2. Families by Size of Family and Median Family Income

Family Size	Families		Median Income
	Number	Percent	
2	9,206	37.6	69,994
3	5,672	23.2	82,918
4	4,725	19.3	85,908
5	2,496	10.2	85,622
6	1,456	6.0	92,944
7+	909	3.7	116,266
Total	24,464	100.0	81,709

Source: 2024 (5yr) American Community Survey

Table 3.3. Households by Size of Household and Median Household Income

Household Size	Households		Median Income
	Number	Percent	
1	7,643	22.4	32,624
2	9,822	28.7	71,189
3	6,265	18.3	84,721
4	4,900	14.3	98,240
5	2,725	8.0	91,300
6	1,818	5.3	95,309
7+	1,021	3.0	130,957
Total	34,194	100.0	71,505

Source: 2024 (5yr) American Community Survey

Table 3.4. Households by Age of Householder and Median Household Income

Age of Householder	Households		Median Income
	Number	Percent	
Under 35	7,003	20.5	69,909
35-44	6,867	20.1	90,251
45-54	5,419	15.8	93,211
55-64	6,202	18.1	81,563
65+	8,702	25.4	47,659
Total	34,194	100.0	71,505

Source: 2024 (5yr) American Community Survey

Table 3.5. Households by Selected Types of Income

Type of Income	Households		
	Number	Percent	Median Income
Wage or Salary	45,909	134.3	122,563
Self Employment	7,995	23.4	33,739
Interest, Dividends, or Net Rental Income	8,767	25.6	3,543
Social Security	19,807	57.9	18,894
Supplemental Security Income (SSI)	5,135	15.0	10,265
Public Assistance	3,483	10.2	4,661
Retirement, Survivor, or Disability Income	15,134	44.3	18,330

Source: 2024 (5yr) American Community Survey

Table 3.6. Personal Income by Sex

Personal Income	Male		Female		Total	
	Number	Percent	Number	Percent	Number	Percent
No Income	5,064	12.8	7,189	18.2	12,253	15.5
Loss	18	0.0	25	0.1	43	0.1
\$1 - \$9,999	3,795	9.6	5,777	14.6	9,572	12.1
\$10,000 - \$19,999	5,327	13.4	6,663	16.9	11,991	15.1
\$20,000 - \$29,999	4,265	10.7	4,499	11.4	8,764	11.1
\$30,000 - \$39,999	3,668	9.2	3,786	9.6	7,454	9.4
\$40,000 - \$49,999	3,334	8.4	3,012	7.6	6,346	8.0
\$50,000 - \$74,999	6,266	15.8	4,300	10.9	10,566	13.3
\$75,000 - \$99,999	3,530	8.9	1,725	4.4	5,254	6.6
\$100,000 - \$149,999	2,809	7.1	1,731	4.4	4,540	5.7
\$150,000 - \$199,999	940	2.4	414	1.0	1,354	1.7
\$200,000 and over	660	1.7	418	1.1	1,078	1.4
Total	39,675	100.0	39,540	100.0	79,215	100.0
Median Income	40,000		30,000		35,000	

Source: 2024 (5yr) American Community Survey

Table 3.7. Selected Types of Income by Sex for the Population 65 Years and Over

Types of Income	Males 65+			Females 65+		
	Number	Percent	Median Income	Number	Percent	Median Income
All Income Types	6,635	100.0	36,544	7,559	100.0	24,416
Wage or Salary	1,282	19.3	31,545	932	12.3	32,479
Self Employment	312	4.7	42,897	360	4.8	19,001
Interest, Dividends, or Net Rental Income	1,236	18.6	4,311	1,403	18.6	3,029
Social Security	5,507	83.0	18,135	6,244	82.6	12,979
Supplemental Security Income (SSI)	542	8.2	8,562	780	10.3	8,597
Retirement, Survivor, or Disability Income	2,886	43.5	23,027	3,205	42.4	12,979

Source: 2024 (5yr) American Community Survey

---Table 3.7. Continued---

Type of Income	Total 65+		Median Income
	Number	Percent	
All Income Types	14,195	100.0	28,889
Wage or Salary	2,214	15.6	32,012
Self Employment	672	4.7	29,573
Interest, Dividends, or Net Rental Income	2,639	18.6	3,495
Social Security	11,751	82.8	14,708
Supplemental Security Income (SSI)	1,322	9.3	8,562
Retirement, Survivor, or Disability Income	6,091	42.9	17,363

Source: 2024 (5yr) American Community Survey

Table 3.8. Per Capita Income

Per Capita Income
32,631

Source: 2024 (5yr) American Community Survey

4. Poverty

Table 4.1. Race/Ethnicity by Poverty Status

Race/Ethnicity	Total	Poverty Level				
		Below 100%	Poverty Rate	Below 150%	Below 200%	Below 300%
White, Not Hispanic	44,441	5,458	12.3	8,346	11,920	20,291
Black, Not Hispanic	2,665	569	21.3	710	900	1,258
Asian, Not Hispanic	12,935	1,583	12.2	2,372	4,013	6,925
Hispanic	32,067	5,519	17.2	9,577	13,053	19,718
Total	100,051	14,529	14.5	23,102	32,560	52,652

Source: 2024 (5yr) American Community Survey

Table 4.2. Age by Poverty Status

Age Group	Total	Poverty Level				
		Below 100%	Poverty Rate	Below B150%	Below 200%	Below 300%
Under 18	26,186	5,364	20.5	8,168	11,299	16,392
18-34	23,112	3,140	13.6	4,944	7,292	12,443
35-49	18,872	2,182	11.6	3,531	5,121	8,610
50-64	17,062	2,164	12.7	3,331	4,494	7,383
65+	14,818	1,678	11.3	3,128	4,354	7,824
Total	100,051	14,529	14.5	23,102	32,560	52,652

Source: 2024 (5yr) American Community Survey

Table 4.3. Families by Family Type and Poverty Status

Family Type	Families		
	Total	Below Poverty	Poverty Rate
Married-Couple Families	16,968	1,228	7.2
With Related Children	8,089	810	10.0
Without Related Children	8,879	418	4.7
Male Householder, No Wife Present	2,692	240	8.9
With Related Children	1,506	177	11.8
Without Related Children	1,186	62	5.3
Female Householder, No Husband Present	4,804	1,447	30.1
With Related Children	2,992	1,237	41.3
Without Related Children	1,811	210	11.6
Total Families	24,464	2,915	11.9
With Related Children	12,587	2,224	17.7
Without Related Children	11,877	691	5.8

Source: 2024 (5yr) American Community Survey

Table 4.4. Presence of Parent in Family by Poverty Status for Related Children Under 18 Years

Presence of Parent	Total	Below Poverty	Poverty Rate
Both Parents	29,298	4,099	14.0
Father Only	4,055	417	10.3
Mother Only	12,334	5,379	43.6
Neither	1,224	121	9.9
Unrelated Child	0	0	
Total	46,911	10,016	21.4

Source: 2024 (5yr) American Community Survey

Table 4.5. Poverty by Age and Race/Ethnicity

	White Not Hispanic	Black, Not Hispanic	Asian, Not Hispanic	Hispanic	All
Under 18	17.5	36.3	18.9	23.6	20.7
18-24	15.5	32.7	7.6	16.4	15.8
25-34	13.1	3.9	9	12.4	12.3
35-49	8.7	16.4	9.2	17.1	11.9
50-64	12.3	5.6	13.3	13.2	12.8
65-74	9.1	58	12.5	4.1	11.1
75+	12	51.4	8	20.1	13.2
Total	12.5	21.3	12.3	17.5	14.8
Median Age	43	38	36	27	35

Source: 2024 (5yr) American Community Survey

5. Educational Attainment

Table 5.1. Educational Attainment by Sex
(Universe: Population Aged 25+)

Educational Attainment	Male		Female		Total	
	Number	Percent	Number	Percent	Number	Percent
Less than High School	5,791	17.8	5,542	16.7	11,333	17.3
High School Graduate	9,137	28.1	7,738	23.3	16,875	25.7
Some College, but less than 1 year	2,822	8.7	3,561	10.7	6,383	9.7
One or more years of college, No Degree	5,354	16.5	5,826	17.6	11,180	17.0
Associate's Degree	3,336	10.3	3,977	12.0	7,313	11.1
Bachelor's Degree	4,054	12.5	4,419	13.3	8,473	12.9
Master's Degree	1,230	3.8	1,559	4.7	2,789	4.2
Professional Degree	452	1.4	394	1.2	846	1.3
Doctoral Degree	304	0.9	176	0.5	480	0.7
Total	32,480	100.0	33,191	100.0	65,672	100.0

Source: 2024 (5yr) American Community Survey

Figure 5 - 1: Educational Attainment Over Time

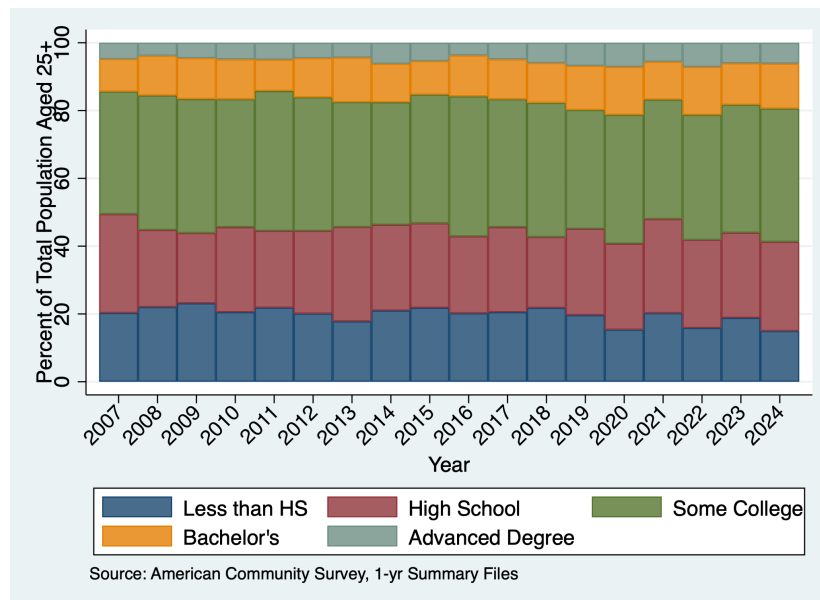

Table 5.2. Educational Attainment by Race

Educational Attainment	White, Not Hispanic		Black, Not Hispanic		Asian, Not Hispanic	
	Number	Percent	Number	Percent	Number	Percent
Not a High School Graduate	2,853	8.6	206	10.7	2,160	24.4
High School Graduate	8,941	27.0	377	19.7	1,863	21.0
Some College or Associate's Degree	14,621	44.1	783	40.9	2,190	24.7
Bachelor's Degree	4,529	13.7	338	17.6	1,670	18.9
Master's Degree or Higher	2,182	6.6	213	11.1	972	11.0
Total	33,125	100.0	1,917	100.0	8,855	100.0
High School Graduate or Higher	30,272	91.4	1,711	89.3	6,695	75.6
Bachelor's Degree or Higher	6,711	20.3	550	28.7	2,642	29.8
Median Level of Educational Attainment		13.5		13.5		13.5

Source: 2024 (5yr) American Community Survey

---Table 5.2. Continued---

Educational Attainment	Hispanic		Total	
	Number	Percent	Number	Percent
Not a High School Graduate	5,561	31.7	11,333	17.3
High School Graduate	4,751	27.1	16,875	25.7
Some College or Associate's Degree	5,342	30.4	24,876	37.9
Bachelor's Degree	1,459	8.3	8,473	12.9
Master's Degree or Higher	435	2.5	4,115	6.3
Total	17,548	100.0	65,672	100.0
High School Graduate or Higher	11,987	68.3	54,339	82.7
Bachelor's Degree or Higher	1,894	10.8	12,588	19.2
Median Level of Educational Attainment		12.0		13.5

Source: 2024 (5yr) American Community Survey

Table 5.3. Educational Attainment by Nativity

Educational Attainment	Native		Foreign Born				Total
	Number	Percent	Naturalized	Percent	Noncitizen	Percent	
Not a High School Graduate	4,883	9.8	2,749	30.1	3,701	54.0	11,333
High School Graduate	13,273	26.7	2,121	23.2	1,480	21.6	16,875
Some College or Associate's Degree	21,485	43.3	2,133	23.3	1,258	18.3	24,876
Bachelor's Degree	6,923	13.9	1,329	14.5	221	3.2	8,473
Master's Degree or Higher	3,108	6.3	809	8.8	198	2.9	4,115
Total	49,672	100.0	9,141	100.0	6,858	100.0	65,672
High School Graduate or Higher	44,789	90.2	6,392	69.9	3,157	46.0	54,339
Bachelor's Degree or Higher	10,032	20.2	2,138	23.4	418	6.1	12,588
Median Level of Educational Attainment		13.5		12.0		1.0	

Source: 2024 (5yr) American Community Survey

Table 5.4. Hight School Diploma or Higher by Age and Sex

Age Group	Male		Female		Total	
	Number	Percent of Age	Number	Percent of Age	Number	Percent of Age
25-34	6,589	89.7	6,621	92.2	13,210	90.9
35-49	8,002	83.3	7,919	84.5	15,921	83.9
50-64	6,804	79.0	6,913	81.0	13,717	80.0
65+	5,294	76.6	6,196	76.5	11,490	76.5
Total	26,689	82.2	27,649	83.3	54,339	82.7

Source: 2024 (5yr) American Community Survey

Table 5.5. Bachelor's Degree or Higher by Age and Sex

Age Group	Male		Female		Total	
	Number	Percent of Age	Number	Percent of Age	Number	Percent of Age
25-34	1,412	19.2	1,665	23.2	3,077	21.2
35-49	1,936	20.2	2,117	22.6	4,052	21.4
50-64	1,381	16.0	1,663	19.5	3,045	17.8
65+	1,311	19.0	1,103	13.6	2,414	16.1
Total	6,040	18.6	6,548	19.7	12,588	19.2

Source: 2024 (5yr) American Community Survey

Table 5.6. Earnings by Educational Attainment

Earnings	Not a High School Graduate		High School Graduate		Some College or Associate's Degree	
	Number	Percent	Number	Percent	Number	Percent
Less than \$10,000	125	3.3	320	4.4	354	3.1
\$10,000 - \$24,999	743	19.8	1,217	16.6	1,322	11.6
\$25,000 - \$39,999	1,014	27.0	1,733	23.7	2,031	17.9
\$40,000 - \$59,999	1,163	31.0	2,007	27.4	3,067	27.0
\$60,000 - \$79,999	290	7.7	793	10.8	1,920	16.9
\$80,000 - \$99,999	193	5.1	692	9.5	1,083	9.5
\$100,000 and over	224	6.0	562	7.7	1,588	14.0
Total	3,753	100.0	7,325	100.0	11,365	100.0
Median Earnings	39,615		42,897		52,275	

Source: 2024 (5yr) American Community Survey

---Table 5.6. Continued---

Earnings	Bachelor's Degree		Master's Degree or Higher		Total	
	Number	Percent	Number	Percent	Number	Percent
Less than \$10,000	125	2.5	68	2.8	993	3.3
\$10,000 - \$24,999	328	6.5	62	2.6	3,673	12.3
\$25,000 - \$39,999	726	14.5	131	5.4	5,634	18.9
\$40,000 - \$59,999	914	18.2	261	10.8	7,413	24.8
\$60,000 - \$79,999	697	13.9	425	17.5	4,125	13.8
\$80,000 - \$99,999	561	11.2	412	17.0	2,941	9.8
\$100,000 and over	1,659	33.1	1,063	43.9	5,097	17.1
Total	5,011	100.0	2,424	100.0	29,877	100.0
Median Earnings	71,495		90,129		52,275	

Source: 2024 (5yr) American Community Survey

Table 5.7. Median Earnings by Educational Attainment and Race/Ethnicity

Educational Attainment	White, Not	Black, Not	Asian, Not		Total
	Hispanic	Hispanic	Hispanic	Hispanic	
Not a High School Graduate	46,867	55,669	43,262	37,956	39,615
High School Graduate	52,431	52,547	32,994	39,220	42,897
Some College or Associate's Degree	56,175	60,730	48,881	46,983	51,849
Bachelor's Degree	84,347	75,912	54,825	54,825	71,495
Master's Degree or Higher	89,227	86,034	92,782	85,541	90,129
Total	58,584	61,573	46,437	43,262	52,082

Source: 2024 (5yr) American Community Survey

Table 5.8. Median Earnings by Educational Attainment and Sex

Educational Attainment	Male	Female	Total
Less than High School	39,105	30,641	34,249
Some High School	46,867	25,957	39,615
High School Graduate	46,391	33,739	40,558
Some College, No Degree	60,490	38,097	48,881
Associate's Degree	58,257	46,606	50,101
Bachelor's Degree	72,103	63,260	64,893
Master's Degree	90,129	72,103	84,721
Professional Degree	142,991	71,695	81,709
Doctoral Degree	144,012	378,825	153,204
Total	54,991	42,173	48,881

Source: 2024 (5yr) American Community Survey

6. Health Insurance

Table 6.1. Health Insurance Coverage Status by Selected Characteristics

Characteristic	Total	Covered	Not Covered	Percent Not Covered
Civilian Noninstitutionalized Population	98,977	92,451	6,526	6.6
Age Group				
Under 19	26,376	25,331	1,045	4.0
19-26	11,080	9,828	1,252	11.3
27-34	10,963	9,856	1,107	10.1
35-49	18,678	16,828	1,850	9.9
50-64	17,062	15,948	1,115	6.5
60-74	8,894	8,774	120	1.3
65+	5,925	5,888	37	0.6
Sex				
Male	49,271	45,719	3,552	7.2
Female	49,706	46,732	2,974	6.0
Educational Attainment (Persons Age 25+)				
Not a High School Graduate	11,230	9,798	1,433	12.8
High School Graduate	16,609	15,064	1,545	9.3
Some College or Associate's Degree	24,250	22,996	1,254	5.2
Bachelor's Degree	8,260	7,945	315	3.8
Master's Degree or Higher	4,054	3,955	99	2.4
Citizenship				
U.S. Citizen	91,393	86,749	4,644	5.1
Native	81,991	77,861	4,130	5.0
Naturalized	9,401	8,888	513	5.5
Not a U.S. Citizen	7,585	5,703	1,882	24.8
Poverty Status				
Below Poverty	14,732	13,498	1,233	8.4
At or Above Poverty	84,246	78,953	5,292	6.3
.	12,840	11,980	860	6.7
.	31,837	28,662	3,175	10.0
.	43,919	42,078	1,841	4.2
.	2,575	2,491	84	3.3

Source: 2024 (5yr) American Community Survey

Table 6.2. Health Insurance Coverage by Type

Health Plan Type	Covered	Percent of Civilian Noninstitutionalized Population
Private	54,933	55.5
Medicaid (Medi-Cal)	34,074	34.4
Medicare	16,920	17.1
TRICARE, VA, or Other Military	6,603	6.7

Source: 2024 (5yr) American Community Survey

Table 6.3. Private Health Insurance Coverage by Age

Age Group	Total	Covered	Percent Covered
Under 18	26,376	12,020	45.6
18-26	11,080	6,289	56.8
27-34	10,963	6,285	57.3
35-49	18,678	12,214	65.4
50-64	17,062	11,198	65.6
60-74	8,894	4,182	47.0
75+	5,925	2,744	46.3
Total	98,977	54,933	55.5

Source: 2024 (5yr) American Community Survey

Table 6.4. Medicaid ("Medi-Cal") Coverage by Age

Age Group	Total	Covered	Percent Covered
Under 18	26,376	13,986	53.0
18-26	11,080	3,569	32.2
27-34	10,963	3,650	33.3
35-49	18,678	4,884	26.1
50-64	17,062	4,635	27.2
60-74	8,894	1,971	22.2
75+	5,925	1,379	23.3
Total	98,977	34,074	34.4

Source: 2024 (5yr) American Community Survey

Table 6.5. Medicare Coverage by Age

Age Group	Total	Covered	Percent Covered
Under 65	84,159	2,655	3.2
65-74	8,894	8,394	94.4
75+	5,925	5,872	99.1
Total	98,977	16,920	17.1

Source: 2024 (5yr) American Community Survey

7. Geographic Mobility

Table 7.1. Geographic Mobility in the Past Year by Type of Move

Type of Move	Number	Percent
From Abroad	467	3.8
From a Different State	1,352	11.1
Within California	10,335	85.0
Total	12,153	100.0

Source: 2024 (5yr) American Community Survey

Figure 7 - 1: Mobility Trends Over Time

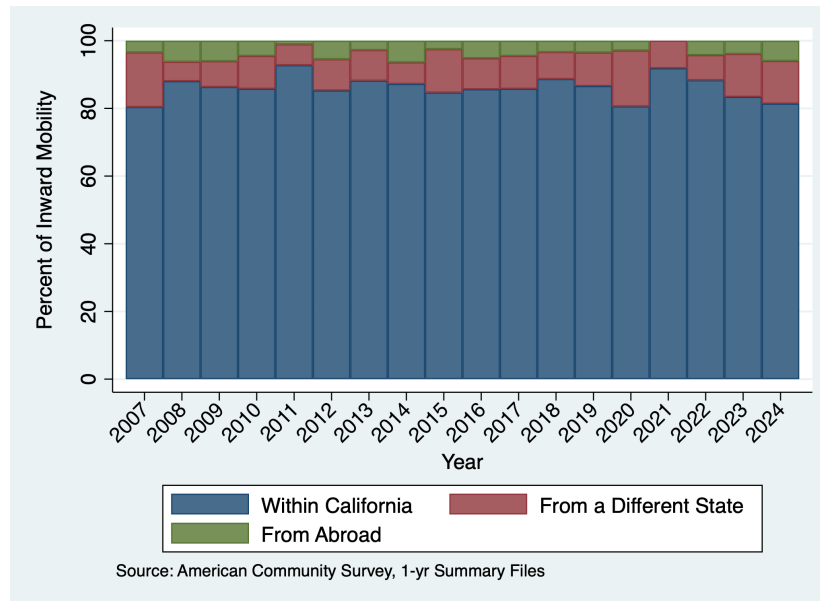

Table 7.2. Geographic Mobility in the Past Year by Selected Characteristics

Characteristic	Total	Nonmover	Mover	Percent Moved
Population 1 year and Over	99,898	87,745	12,153	12.2
Age Group				
1-17	25,111	21,735	3,377	13.4
18-24	9,115	7,017	2,098	23.0
25-34	14,532	12,024	2,508	17.3
35-49	18,977	16,829	2,148	11.3
50-64	17,147	16,012	1,135	6.6
60-74	8,951	8,467	485	5.4
75+	6,064	5,662	402	6.6
Median Age	35	37	27	
Sex				
Male	50,249	44,335	5,915	11.8
Female	49,649	43,410	6,238	12.6
Race/Ethnicity				
White, Not Hispanic	44,736	39,811	4,925	11.0
Black, Not Hispanic	2,751	2,322	428	15.6
Asian, Not Hispanic	12,739	10,970	1,768	13.9
Hispanic	31,711	28,036	3,675	11.6
Nativity				
Native - Born in California	66,609	58,314	8,295	12.5
Native - Born Elsewhere	16,132	13,871	2,261	14.0
Foreign Born	17,157	15,559	1,597	9.3
Marital Status				
Never Married	26,624	22,286	4,338	16.3
Married	38,767	35,273	3,494	9.0
Separated	1,288	1,066	222	17.3
Widowed	4,448	3,928	520	11.7
Divorced	8,089	7,410	679	8.4
Educational Attainment (Persons Age 25+)				
Not a High School Graduate	11,333	10,521	812	7.2
High School Graduate	16,875	15,125	1,750	10.4
Some College or Associate's Degree	24,876	22,391	2,486	10.0
Bachelor's Degree	8,473	7,403	1,071	12.6
Master's Degree or Higher	4,115	3,554	561	13.6
Employment Status (Persons Age 15+)				
Civilian Labor Force - Employed	42,396	37,220	5,176	12.2
Civilian Labor Force - Unemployed	3,479	3,084	395	11.4
Armed Forces	1,651	986	665	40.3
Not in the Labor Force	30,251	27,355	2,896	9.6

Source: 2024 (5yr) American Community Survey

**Table 7.3. Interstate Geographic Mobility in the Past Year
by Selected Characteristics**

Characteristic	To: Sutter County		From: Sutter County	
	From: Another State Number	Percent	To: Another State Number	Percent
Total Movers	1,352	100.0	904	100.0
Age Group				
1-17	407	30.1	246	27.2
18-24	395	29.2	100	11.1
25-34	217	16.1	319	35.3
35-49	193	14.3	105	11.7
50-64	34	2.5	105	11.7
65+	105	7.8	28	3.1
Sex				
Male	828	61.3	464	51.4
Female	523	38.7	439	48.6
Race/Ethnicity				
White, Not Hispanic	671	49.7	668	73.9
Black, Not Hispanic	71	5.2	0	0.0
Asian, Not Hispanic	178	13.2	0	0.0
Hispanic	306	22.7	71	7.8
Nativity				
Native	1,231	91.1	806	89.1
Foreign Born	120	8.9	98	10.9
Household Income				
Less than \$20,000	299	22.1	1	0.1
\$20,000 - \$49,999	159	11.8	301	33.3
\$50,000 - \$74,999	173	12.8	95	10.5
\$75,000 - \$124,999	285	21.1	143	15.8
\$125,000 - \$199,999	270	20.0	219	24.2
\$200,000+	25	1.8	61	6.7
Poverty Status (Persons for whom Poverty Status is Determined)	1,215	100.0	855	100.0
Below Poverty	287	23.6	116	13.6
At or Above Poverty	928	76.4	738	86.4
Marital Status	990	100.0	658	100.0
Never Married	518	52.4	298	45.3
Married	405	40.9	273	41.5
Separated, Widowed, or Divorced	66	6.7	87	13.3
Educational Attainment (Persons Age 25+)	550	100.0	558	100.0
Less than a Bachelor's Degree	354	64.5	442	79.3
Bachelor's Degree or Higher	195	35.5	115	20.7
Households	137	100.0	33	100.0
Family Households	87	63.3	12	35.6
Nonfamily Households	50	36.7	21	64.4
.	140	10.4	84	9.3

Source: 2024 (5yr) American Community Survey

Table 7.4. Interstate Geographic Mobility in the Past Year by Selected Characteristics

U.S. Region	To: Sutter County From Other States in		From: Sutter County To Other States in	
	Number	Percent	Number	Percent
Midwest	215	15.9	301	33.3
Northeast	57	4.2	0	0.0
South	613	45.3	327	36.2
West	466	34.5	276	30.5
Total	1,352	100.0	904	100.0

Source: 2024 (5yr) American Community Survey

Table 7.5: Earnings Distribution by Worker Mobility

Educational Attainment	Live in Sutter County Work Elsewhere		Work in Sutter County Live Elsewhere		Live and Work in Sutter County		Quintile Upper Bound
	Number	Percent	Number	Percent	Number	Percent	
Bottom Quintile	4,912	18.5	3,678	19.9	3,702	23.1	18,642
Second Quintile	5,167	19.4	3,654	19.8	3,519	21.9	33,739
Third Quintile	5,975	22.5	3,393	18.4	3,040	18.9	54,077
Fourth Quintile	5,275	19.9	3,679	19.9	2,910	18.1	83,097
Top Quintile	5,241	19.7	4,065	22.0	2,889	18.0	

Source: 2024 (5yr) American Community Survey

8. Foreign Born

Table 8.1. Age by Nativity and Sex

Age Group	Male	Native Female	Total	Foreign Born			Percent Foreign Born
				Male	Female	Total	
Under 10	7,503	6,945	14,448	153	116	269	1.8
10-19	6,905	6,834	13,739	268	200	468	3.3
20-29	6,197	5,796	11,993	864	703	1,567	11.6
30-39	5,932	5,562	11,494	1,577	1,611	3,188	21.7
40-49	4,283	4,176	8,459	1,667	1,731	3,399	28.7
50-59	3,736	3,833	7,569	1,886	1,440	3,326	30.5
60-69	4,243	4,452	8,695	1,286	1,534	2,820	24.5
70-79	2,200	2,656	4,856	760	757	1,517	23.8
80+	1,148	1,600	2,748	268	362	631	18.7
Total	42,148	41,854	84,002	8,729	8,454	17,184	17.0

Source: 2024 (5yr) American Community Survey

Table 8.2. Race/Ethnicity by Nativity

Race/Ethnicity	Native	Foreign Born			Total	Percent Foreign Born
		Naturalized	Noncitizen	Percent Noncitizen		
White, Not Hispanic	44,294	680	143	17.4	823	1.8
Black, Not Hispanic	2,528	165	67	29.0	232	8.4
Asian, Not Hispanic	5,910	5,269	1,771	25.2	7,040	54.4
Hispanic	23,998	2,987	5,334	64.1	8,321	25.7
Total	84,002	9,524	7,660	44.6	17,184	17.0

Source: 2024 (5yr) American Community Survey

Table 8.3. World Region of Birth

Region of Birth	Number	Percent
Africa	287	1.7
Central America	8,047	47.2
North America	161	0.9
South America	197	1.2
Eastern Asia	896	5.3
South Central Asia	586	3.4
South Eastern Asia	5,310	31.1
Western Asia (Middle East)	838	4.9
Europe	571	3.3
Other	155	0.9
Total	17,048	100.0

Source: 2024 (5yr) American Community Survey

Table 8.4. Top Five Countries of Birth by Citizenship Status

Country of Birth	Percent		Percent		Total Foreign Born
	Naturalized	Naturalized	Noncitizen	Noncitizen	
All Countries	9,460	55.5	7,588	44.5	17,048
Mexico	2,703	36.2	4,766	63.8	7,469
India	3,122	78.7	846	21.3	3,967
Laos	632	82.2	137	17.8	769
Afghanistan	374	49.1	388	50.9	762
Philippines	591	94.9	31	5.1	622

Source: 2024 (5yr) American Community Survey

Table 8.5. Year of Entry into the U.S. by Citizenship Status for Sutter County Foreign-Born Population

Year of Entry into the U.S.	Percent		Percent		Total Foreign Born
	Naturalized	Naturalized	Noncitizen	Noncitizen	
Before 1950	14	31.2	30	68.8	44
1950-1959	217	90.6	23	9.4	240
1960-1969	460	72.3	176	27.7	636
1970-1979	1,114	69.6	485	30.4	1,599
1980-1989	2,009	69.0	900	31.0	2,909
1990-1999	2,581	62.6	1,541	37.4	4,121
2000-2011	3,130	41.0	4,504	59.0	7,634
2000-2005	1,167	44.4	1,464	55.6	2,631
2006-2011	1,963	39.2	3,040	60.8	5,004
Total	9,524	55.4	7,660	44.6	17,184

Source: 2024 (5yr) American Community Survey

Table 8.6. Year of Entry into the U.S. by Citizenship Status for Sutter County Mexican-Born Population

Year of Entry into the U.S.	Naturalized	Percent Naturalized	Noncitizen	Percent Noncitizen	Total Mexican Born
Before 1950	0	0.0	61	100.0	61
1950-1959	57	59.8	39	40.2	96
1960-1969	548	67.5	264	32.5	812
1970-1979	799	50.4	787	49.6	1,587
1980-1989	1,193	46.7	1,363	53.3	2,555
1990-1999	1,645	37.6	2,727	62.4	4,373
2000-2011	3,285	32.2	6,911	67.8	10,196
2000-2005	229	17.1	1,108	82.9	1,337
2006-2011	353	25.4	1,038	74.6	1,391
Total	2,703	36.2	4,766	63.8	7,469

Source: 2024 (5yr) American Community Survey

9. Language

Table 9.1. Language Spoken at Home and Ability to Speak English by Age

Age Group	Total	Speaks a Language Other than English at Home		Speaks English	
		Number	Percent of Age	Less than "Well"	Percent of Age
5-17	19,584	5,624	28.7	358	1.8
18-24	9,115	2,894	31.7	166	1.8
25-64	50,656	17,312	34.2	4,032	8.0
65+	15,016	3,708	24.7	1,805	12.0
Total	94,370	29,538	31.3	6,361	6.7

Source: 2024 (5yr) American Community Survey

Table 9.2. Top Ten Languages Spoken at Home Other than English by Ability to Speak English

Language	Speaks a Language Other than English at Home		Speaks English	
	Number	Percent of Age	Less than "Well"	Percent Speaks English Less than "Well"
All Languages	29,538	100.0	6,361	21.5
	17,643	59.7	3,785	21.5
	5,090	17.2	1,325	26.0
	1,969	6.7	387	19.7
	512	1.7	55	10.8
	450	1.5	67	15.0
	425	1.4	118	27.7
	327	1.1	97	29.6
	312	1.1	37	11.8
	248	0.8	68	27.4
	221	0.7	0	0.0

Source: 2024 (5yr) American Community Survey

Table 9.3. Language Spoken at Home by Age and Poverty Status in the Past 12 Months

Age Group	Total			Speaks Only English			Speaks a Language Other than English		
	Number	Percent		Number	Percent		Number	Percent	
		Below Poverty	Below Poverty		Below Poverty	Below Poverty		Below Poverty	Below Poverty
5-17	19,484	3,883	19.9	13,864	2,393	17.3	5,619	1,490	26.5
18-24	8,748	1,379	15.8	5,887	1,024	17.4	2,861	355	12.4
25-64	50,299	6,108	12.1	33,059	3,750	11.3	17,240	2,357	13.7
65+	14,818	1,678	11.3	11,124	1,211	10.9	3,695	467	12.6
Total	93,349	13,047	14.0	63,934	8,378	13.1	29,415	4,669	15.9

Source: 2024 (5yr) American Community Survey

Table 9.4. Language Spoken at Home and Ability to Speak English by Educational Attainment

Educational Attainment	Total	Speaks Only English		Speaks a Language Other than English	
		Number	Percent	Number	Percent
Not a High School Graduate	11,333	4,420	9.9	6,913	32.9
High School Graduate	16,875	11,895	26.6	4,979	23.7
Some College or Associate's Degree	24,876	19,604	43.9	5,273	25.1
Bachelor's Degree or Higher	12,588	8,733	19.6	3,855	18.3
Total	65,672	44,651	100.0	21,020	100.0

Source: 2024 (5yr) American Community Survey

---Table 9.4. Continued---

Educational Attainment	Speaks a Language Other than English at Home and Speaks English Less than "Well"	
	Number	Percent
Not a High School Graduate	4,182	71.6
High School Graduate	1,067	18.3
Some College or Associate's Degree	403	6.9
Bachelor's Degree or Higher	186	3.2
Total	5,837	100.0

Source: 2024 (5yr) American Community Survey

10. Disability

Table 10.1. Age by Sex and Disability Status

Age Group	Male		Female		Total	
	With a Disability	Percent of Age	With a Disability	Percent of Age	With a Disability	Percent of Age
Under 5	35	1.0	14	0.4	50	0.7
5-17	662	6.7	781	8.1	1,443	7.4
18-34	1,288	11.6	1,179	10.7	2,467	11.2
35-64	2,900	16.2	3,037	17.0	5,937	16.6
65-74	1,353	31.6	1,479	32.0	2,831	31.8
75+	1,323	51.4	1,818	54.3	3,141	53.0
Total	7,561	15.3	8,308	16.7	15,869	16.0

Source: 2024 (5yr) American Community Survey

Table 10.2. Age by Type of Disability

Age Group	Civilian Noninstitutionalized Population	Type of Disability					
		Hearing Difficulty	Percent of Age	Vision Difficulty	Percent of Age	Cognitive Difficulty	Percent of Age
Under 5	6,815	50	0.7	14	0.2	0	0.0
5-17	19,561	68	0.3	248	1.3	1,131	5.8
18-64	57,783	1,777	3.1	2,002	3.5	3,784	6.5
65+	14,818	2,472	16.7	1,249	8.4	1,845	12.5
Total	98,977	4,367	4.4	3,514	3.5	6,760	6.8

Source: 2024 (5yr) American Community Survey

-----**Table 10.2. Continued**-----

Age Group	Civilian Noninstitutionalized Population	Type of Disability					
		Ambulatory Difficulty	Percent of Age	Self-Care Difficulty	Percent of Age	Indep. Living Difficulty	Percent of Age
Under 5	6,815	0	0.0	0	0.0	0	0.0
5-17	19,561	28	0.1	291	1.5	195	1.0
18-64	57,783	3,307	5.7	1,116	1.9	3,014	5.2
65+	14,818	3,807	25.7	1,649	11.1	2,751	18.6
Total	98,977	7,141	7.2	3,056	3.1	5,961	6.0

Source: 2024 (5yr) American Community Survey

Table 10.3. Race/Ethnicity by Disability Status

Race/Ethnicity	Total	With a Disability	Percent with a Disability
White, Not Hispanic	43,919	8,363	19.0
Black, Not Hispanic	2,575	446	17.3
Asian, Not Hispanic	12,840	1,578	12.3
Hispanic	31,837	4,197	13.2
Total	98,977	15,869	16.0

Source: 2024 (5yr) American Community Survey

11. Veterans

Table 11.1. Age by Sex and Veteran Status

Age Group	Male			Female			Total		
	Number	Veterans	Percent Veterans	Number	Veterans	Percent Veterans	Number	Percent Veterans	
18-34	11,198	512	4.6	10,993	270	2.5	22,191	782	3.5
35-54	12,216	1,087	8.9	12,161	192	1.6	24,377	1,279	5.2
55-64	5,821	748	12.9	5,731	75	1.3	11,552	823	7.1
65-74	4,312	1,197	27.8	4,639	82	1.8	8,951	1,279	14.3
75+	2,603	1,034	39.7	3,462	86	2.5	6,064	1,120	18.5
Total	36,150	4,578	12.7	36,986	704	1.9	73,136	5,282	7.2

Source: 2024 (5yr) American Community Survey

Table 11.2. Race/Ethnicity by Veteran Status

Race/Ethnicity	Total	Veterans	Percent Veterans
White, Not Hispanic	35,528	3,635	10.2
Black, Not Hispanic	2,112	414	19.6
Asian, Not Hispanic	9,732	187	1.9
Hispanic	20,972	854	4.1
Total	73,136	5,282	7.2

Source: 2024 (5yr) American Community Survey

Table 11.3. Veterans by Period of Service

Period of Service	Total	Percent
Total Veterans	5,282	100.0
2 nd Gulf War (9/2001 or Later)	1,882	35.6
1 st Gulf War (8/1990 to 8/2001)	1,162	22.0
Vietnam Era	1,844	34.9
Korean War	1,015	19.2
World War II	468	8.9
Between Conflicts/Wars	0	0.0
Pre-World War II	0	0.0

Source: 2024 (5yr) American Community Survey

Table 11.4. Veterans by Period of Service and Poverty Status

Period of Service	Total	Below Poverty	Poverty Rate
Total Veterans	5,249	336	6.4
2 nd Gulf War (9/2001 or Later)	1,854	84	4.6
1 st Gulf War (8/1990 to 8/2001)	1,162	46	4.0
Vietnam Era	1,839	102	5.5
Korean War	1,280	139	10.9
World War II	467	28	5.9
Between Conflicts/Wars	0	0	
Pre-World War II	0	0	

Source: 2024 (5yr) American Community Survey

12. Fertility

Table 12.1. Women who had a birth in the past 12 Months by Marital Status and Age

Age Group	Total	Women who had a birth in the past 12 months			
		Number	Percent	Rate per 1,000 Women	Percent Unmarried
15-19	3,326	15	0.9	5	100.0
20-24	3,022	235	13.7	78	25.8
25-29	3,477	476	27.6	137	40.3
30-34	3,707	531	30.8	143	34.7
35-39	3,466	278	16.2	80	25.2
40-44	3,197	92	5.3	29	4.2
45-49	2,711	95	5.5	35	17.4
Total	22,906	1,723	100.0	75	31.5

Source: 2024 (5yr) American Community Survey

Table 12.2. Women who had a Birth in the Past 12 Months by Marital Status and Race/Ethnicity

Age Group	Total	Women who had a birth in the past 12 months			
		Number	Percent	Rate per 1,000 Women	Percent Unmarried
White, Not Hispanic	9,333	447	25.9	48	30.8
Black, Not Hispanic	592	59	3.4	99	65.1
Asian, Not Hispanic	3,111	355	20.6	114	23.0
Hispanic	8,174	735	42.7	90	32.1
Total	22,906	1,723	100.0	75	31.5

Source: 2024 (5yr) American Community Survey

13. Self Employed

Table 13.1. Race/Ethnicity

Race/Ethnicity	Number	Percent of:	
		Self Employed	Population
White, Not Hispanic	3,346	51.0	7.4
Black, Not Hispanic	168	2.6	6.1
American Indian and Alaska Native, Not Hispanic	51	0.8	7.1
Asian, Not Hispanic	951	14.5	7.3
Native Hawaiian and Other Pacific Islander, Not Hispanic	15	0.2	3.6
Some Other Race, Not Hispanic	61	0.9	7.2
Two or More Races, Not Hispanic	411	6.3	6.8
Hispanic	1,562	23.8	4.8
Total	6,565	100.0	6.5

Source: 2024 (5yr) American Community Survey

Table 13.2. Major Industry Group by Sex

Major Industry Group	Male		Female		Total	
	Number	Percent	Number	Percent	Number	Percent
Agriculture, Forestry, Fishing, and Hunting	555	18.9	178	9.3	734	15.1
Construction	613	20.9	63	3.3	677	14.0
Manufacturing	86	2.9	54	2.8	140	2.9
Wholesale Trade	25	0.9	18	0.9	43	0.9
Retail Trade	139	4.7	234	12.2	373	7.7
Transportation and Utilities	347	11.8	35	1.8	382	7.9
Information	45	1.5	12	0.6	57	1.2
Financial Activities	161	5.5	69	3.6	230	4.8
Professional and Business Services	460	15.7	220	11.5	680	14.0
Educational and Health Services	116	4.0	429	22.4	545	11.3
Leisure and Hospitality	220	7.5	123	6.4	343	7.1
Other Services	162	5.5	478	25.0	640	13.2
Total	2,932	100.0	1,912	100.0	4,844	100.0

Source: 2024 (5yr) American Community Survey

Table 13.3. Major Occupation Group by Sex

Major Occupation Group	Male		Female		Total	
	Number	Percent	Number	Percent	Number	Percent
Management, Business, and Financial	76	2.6	17	0.9	92	1.9
Computer, Engineering, and Science	23	0.8	65	3.4	88	1.8
Education	103	3.5	145	7.6	247	5.1
Legal, Community Service, Arts, and Media	578	19.7	179	9.4	757	15.6
Healthcare Practitioners and Technicians	169	5.8	41	2.1	210	4.3
Healthcare Support	11	0.4	150	7.8	161	3.3
Protective Service	10	0.4			10	0.2
Food Preparation and Service	177	6.0	2	0.1	179	3.7
Building and Grounds Cleaning and Maintenance	176	6.0	149	7.8	325	6.7
Personal Care and Service	169	5.8	522	27.3	692	14.3
Sales and Related	267	9.1	319	16.7	586	12.1
Office and Administrative Support	51	1.8	174	9.1	225	4.7
Farming, Fishing, and Forestry	110	3.7	7	0.4	117	2.4
Construction and Extraction	384	13.1	41	2.2	425	8.8
Installation, Maintenance, and Repair	125	4.3	46	2.4	172	3.5
Production	96	3.3	8	0.4	104	2.2
Transportation and Material Moving	406	13.9	46	2.4	452	9.3
Total	2,932	100.0	1,912	100.0	4,844	100.0

Source: 2024 (5yr) American Community Survey

Table 13.4. Personal Income by Sex

Personal Income	Male		Female		Total	
	Number	Percent	Number	Percent	Number	Percent
No Income	144	3.7	211	7.9	354	5.4
Loss	6	0.2	7	0.2	13	0.2
\$1 - \$9,999	642	16.5	598	22.3	1,240	18.9
\$10,000 - \$19,999	463	11.9	614	22.9	1,077	16.4
\$20,000 - \$29,999	449	11.5	347	13.0	796	12.1
\$30,000 - \$39,999	424	10.9	269	10.1	693	10.6
\$40,000 - \$49,999	223	5.7	171	6.4	394	6.0
\$50,000 - \$74,999	545	14.0	216	8.1	761	11.6
\$75,000 - \$99,999	422	10.9	63	2.4	486	7.4
\$100,000 - \$149,999	259	6.7	98	3.7	358	5.4
\$150,000 - \$199,999	98	2.5	16	0.6	114	1.7
\$200,000 and over	211	5.4	67	2.5	279	4.2
Total	3,887	100.0	2,678	100.0	6,565	100.0
Median Income	45,000		25,000		34,000	

Source: 2024 (5yr) American Community Survey

Table 13.5. Per Capita Income

Group	Per Capita Income
Self Employed	35,076
All	32,631

Source: 2024 (5yr) American Community Survey

Table 13.6. Educational Attainment by Sex

Educational Attainment	Male		Female		Total	
	Number	Percent	Number	Percent	Number	Percent
Less than High School	552	15.7	259	11.0	812	13.8
High School Graduate	1,005	28.5	604	25.6	1,609	27.3
Some College, but less than 1 year	400	11.3	288	12.2	688	11.7
One or more years of college, No Degree	457	13.0	610	25.8	1,067	18.1
Associate's Degree	363	10.3	208	8.8	571	9.7
Bachelor's Degree	418	11.9	287	12.1	704	12.0
Master's Degree	185	5.3	19	0.8	204	3.5
Professional Degree	115	3.3	30	1.3	146	2.5
Doctoral Degree	26	0.7	58	2.5	84	1.4
Total	3,522	100.0	2,363	100.0	5,885	100.0

Source: 2024 (5yr) American Community Survey

Table 13.7. Educational Attainment by Race

Educational Attainment	White, Not Hispanic		Black, Not Hispanic		Asian, Not Hispanic	
	Number	Percent	Number	Percent	Number	Percent
Not a High School Graduate	120	4.0	12	8.3	112	12.6
High School Graduate	822	27.4			295	33.2
Some College or Associate's Degree	1,401	46.7	54	38.9	245	27.5
Bachelor's Degree	346	11.5	71	51.2	195	22.0
Master's Degree or Higher	312	10.4	2	1.6	43	4.8
Total	3,001	100.0	139	100.0	890	100.0
High School Graduate or Higher	2,881	96.0	128	91.7	778	87.4
Bachelor's Degree or Higher	658	21.9	73	52.8	238	26.7
Median Level of Educational Attainment		13.5		14.0		13.5

Source: 2024 (5yr) American Community Survey

---Table 13.7. Continued---

Educational Attainment	Hispanic		Total	
	Number	Percent	Number	Percent
Not a High School Graduate	525	38.4	812	13.8
High School Graduate	361	26.3	1,609	27.3
Some College or Associate's Degree	385	28.1	2,325	39.5
Bachelor's Degree	21	1.5	704	12.0
Master's Degree or Higher	77	5.6	434	7.4
Total	1,369	100.0	5,885	100.0
High School Graduate or Higher	844	61.6	5,073	86.2
Bachelor's Degree or Higher	98	7.2	1,138	19.3
Median Level of Educational Attainment		12.0		13.5

Source: 2024 (5yr) American Community Survey

Table 13.8. Hight School Diploma or Higher by Age and Sex

Age Group	Male		Female		Total	
	Number	Percent of Age	Number	Percent of Age	Number	Percent of Age
25-34	270	81.5	370	90.1	640	86.2
35-49	1,138	84.4	670	86.1	1,808	85.0
50-64	1,107	85.4	664	88.9	1,771	86.7
65+	455	83.3	400	93.5	855	87.8
Total	2,970	84.3	2,104	89.0	5,073	86.2

Source: 2024 (5yr) American Community Survey

Table 13.9. Bachelor's Degree or Higher by Age and Sex

Age Group	Male		Female		Total	
	Number	Percent of Age	Number	Percent of Age	Number	Percent of Age
25-34	37	11.2	38	9.1	75	10.0
35-49	298	22.1	161	20.6	459	21.6
50-64	263	20.3	155	20.8	418	20.5
65+	146	26.7	41	9.6	187	19.2
Total	744	21.1	394	16.7	1,138	19.3

Source: 2024 (5yr) American Community Survey

Table 13.10. Earnings by Educational Attainment

Earnings	Not a High School Graduate		High School Graduate		Some College or Associate's Degree	
	Number	Percent	Number	Percent	Number	Percent
Less than \$10,000	27	7.9	209	19.0	126	9.2
\$10,000 - \$24,999	92	26.6	139	12.6	392	28.4
\$25,000 - \$39,999	40	11.7	128	11.6	250	18.1
\$40,000 - \$59,999	47	13.8	242	22.0	215	15.6
\$60,000 - \$79,999	27	7.9	156	14.2	220	15.9
\$80,000 - \$99,999	42	12.2	45	4.1	52	3.8
\$100,000 and over	69	20.0	179	16.3	124	9.0
Total	345	100.0	1,097	100.0	1,379	100.0
Median Earnings	41,945		43,993		34,954	

Source: 2024 (5yr) American Community Survey

---Table 13.10. Continued---

Earnings	Bachelor's Degree		Master's Degree or Higher		Total	
	Number	Percent	Number	Percent	Number	Percent
Less than \$10,000	9	2.6	12	4.7	384	11.2
\$10,000 - \$24,999	104	29.1	10	3.9	737	21.4
\$25,000 - \$39,999	6	1.5	33	12.6	456	13.3
\$40,000 - \$59,999	81	22.7	34	13.1	619	18.0
\$60,000 - \$79,999	13	3.7	9	3.4	425	12.4
\$80,000 - \$99,999	25	7.1	49	19.1	214	6.2
\$100,000 and over	119	33.3	112	43.3	602	17.5
Total	358	100.0	258	100.0	3,436	100.0
Median Earnings	54,077		81,116		43,993	

Source: 2024 (5yr) American Community Survey

Table 13.11. Median Earnings by Educational Attainment and Race/Ethnicity

Educational Attainment	White, Not	Black, Not	Asian, Not		Total
	Hispanic	Hispanic	Hispanic	Hispanic	
Not a High School Graduate	85,055		26,991	43,803	41,945
High School Graduate	56,175		45,064	43,993	43,993
Some College or Associate's Degree	48,881	12,652	32,052	21,340	34,954
Bachelor's Degree	88,858		17,966	59,043	54,077
Master's Degree or Higher	81,116	5,499	50,608	46,391	81,116
Total	59,043	12,652	36,661	34,954	43,993

Source: 2024 (5yr) American Community Survey

Table 13.12. Median Earnings by Educational Attainment and Sex

Educational Attainment	Male	Female	Total
Less than High School	26,991	0	21,087
Some High School	41,945	0	25,534
High School Graduate	52,431	45,064	45,064
Some College, No Degree	51,068	16,131	42,173
Associate's Degree	21,340	32,994	21,340
Bachelor's Degree	59,043	0	20,040
Master's Degree	0	64,893	0
Professional Degree	81,116	121,459	108,154
Doctoral Degree	139,817	28,598	46,391
Total	45,064	16,131	36,863

Source: 2024 (5yr) American Community Survey

14. Not Employed: Unemployed or Out of Labor Force

Universe: Population 15 years and over, either technically out of the labor force or unemployed.

Table 14.1. Race/Ethnicity

Race/Ethnicity	Number	Percent
White, Not Hispanic	17,667	52.4
Black, Not Hispanic	921	2.7
American Indian and Alaska Native, Not Hispanic	266	0.8
Asian, Not Hispanic	4,395	13.0
Native Hawaiian and Other Pacific Islander, Not Hispanic	174	0.5
Some Other Race, Not Hispanic	268	0.8
Two or More Races, Not Hispanic	1,668	4.9
Hispanic	8,370	24.8
Total	33,730	100.0

Source: 2024 (5yr) American Community Survey

Table 14.2. Marital Status by Sex

Marital Status	Male		Female		Total	
	Number	Percent	Number	Percent	Number	Percent
Never Married	6,307	41.8	4,808	25.8	11,116	33.0
Married	5,939	39.4	8,657	46.4	14,596	43.3
Separated	227	1.5	405	2.2	632	1.9
Widowed	1,057	7.0	2,479	13.3	3,537	10.5
Divorced	1,559	10.3	2,290	12.3	3,849	11.4
Total	15,090	100.0	18,640	100.0	33,730	100.0

Source: 2024 (5yr) American Community Survey

Table 14.3. Household Size by Tenure

Household Size	Households				Persons	
	Number	Percent	Percent	Percent	Number	Percent
			Owner Occupied	Renter Occupied		
1	4,353	32.8	60.9	39.1	4,353	13.2
2	4,441	33.5	74.9	25.1	9,376	28.5
3	2,044	15.4	52.4	47.6	6,245	19.0
4	1,130	8.5	55.0	45.0	4,506	13.7
5	672	5.1	61.0	39.0	3,325	10.1
6+	620	4.7	58.0	42.0	5,134	15.6
Total	13,261	100.0	63.6	36.4	32,940	100.0
Mean Household Size		2.3	0.2	0.4		

Source: 2024 (5yr) American Community Survey

Table 14.4. Families by Number of Workers and Median Family Income

Number of Workers	Families	Percent	Median Family Income
Zero	7,207		56,859
One	1,032		48,309
Two	251		39,747
Total	8,490		55,927

Source: 2024 (5yr) American Community Survey

Table 14.5. Families by Size of Family and Median Family Income

Family Size	Families		Median Income
	Number	Percent	
2	4,171	50.9	
3	1,777	21.7	
4	1,098	13.4	
5	635	7.8	
6	319	3.9	
7+	197	2.4	
Total	8,196	100.0	

Source: 2024 (5yr) American Community Survey

Table 14.6. Households by Selected Types of Income

Type of Income	Households		Median Income
	Number	Percent	
Wage or Salary	6,492	49.0	13,982
Self Employment	1,382	10.4	7,923
Interest, Dividends, or Net Rental Income	4,957	37.4	3,029
Social Security	17,539	132.3	17,597
Supplemental Security Income (SSI)	4,832	36.4	10,265
Public Assistance	2,605	19.6	2,073
Retirement, Survivor, or Disability Income	11,926	89.9	18,384

Source: 2024 (5yr) American Community Survey

Table 14.7. Educational Attainment by Sex

Educational Attainment	Male		Female		Total	
	Number	Percent	Number	Percent	Number	Percent
Less than High School	2,595	21.7	3,750	23.6	6,345	22.8
High School Graduate	3,558	29.8	3,791	23.9	7,349	26.4
Some College, but less than 1 year	957	8.0	1,669	10.5	2,626	9.4
One or more years of college, No Degree	1,856	15.6	2,995	18.9	4,851	17.5
Associate's Degree	1,254	10.5	1,635	10.3	2,889	10.4
Bachelor's Degree	1,183	9.9	1,382	8.7	2,566	9.2
Master's Degree	415	3.5	508	3.2	923	3.3
Professional Degree	100	0.8	130	0.8	230	0.8
Doctoral Degree	17	0.1	2	0.0	19	0.1
Total	11,935	100.0	15,863	100.0	27,798	100.0

Source: 2024 (5yr) American Community Survey

Table 14.8. High School Diploma or Higher by Age and Sex

Age Group	Male		Female		Total	
	Number	Percent of Age	Number	Percent of Age	Number	Percent of Age
25-34	1,591	87.4	2,168	85.9	3,759	86.5
35-49	1,159	73.0	2,337	77.9	3,496	76.2
50-64	2,332	77.7	2,470	73.0	4,801	75.2
65+	4,258	77.1	5,138	73.8	9,396	75.3
Total	9,340	78.3	12,113	76.4	21,453	77.2

Source: 2024 (5yr) American Community Survey

Table 14.9. Health Insurance Coverage by Type

Health Plan Type	Covered	Percent of Civilian Noninstitutionalized Population
Private	14,226	42.9
Medicaid (Medi-Cal)	13,412	40.4
Medicare	14,016	42.2
TRICARE, VA, or Other Military	3,219	9.7

Source: 2024 (5yr) American Community Survey

Table 14.10. Private Health Insurance Coverage by Age

Age Group	Total	Covered	Percent Covered
Under 18	2,717	1,354	49.8
18-26	4,112	1,925	46.8
27-34	3,287	993	30.2
35-49	4,483	1,765	39.4
50-64	6,298	2,666	42.3
60-74	6,797	3,010	44.3
75+	5,487	2,514	45.8
Total	33,180	14,226	42.9

Source: 2024 (5yr) American Community Survey

Table 14.11. Age by Sex and Disability Status

Age Group	Male		Female		Total	
	With a Disability	Percent of Age	With a Disability	Percent of Age	With a Disability	Percent of Age
5-17	35	2.5	222	17.0	258	9.5
18-34	653	19.1	665	16.7	1,318	17.8
35-64	1,523	34.2	1,953	30.9	3,476	32.2
65-74	1,131	35.8	1,394	38.3	2,525	37.1
75+	1,224	53.2	1,777	55.8	3,001	54.7
Total	4,566	31.0	6,011	32.6	10,578	31.9

Source: 2024 (5yr) American Community Survey

Table 14.12. Race/Ethnicity by Disability Status

Race/Ethnicity	Total	With a Disability	Percent with a Disability
White, Not Hispanic	17,327	5,989	34.6
Black, Not Hispanic	868	388	44.7
Asian, Not Hispanic	4,390	1,226	27.9
Hispanic	8,250	2,106	25.5
Total	33,180	10,578	31.9

Source: 2024 (5yr) American Community Survey

15. Home Ownership

Table 15.1. Tenure by Race - Households

Race	Home Owners			Renters			All Households	
	Number	Percent	% Own	Number	Percent	% Rent	Number	Percent
White, Not Hispanic	30,996	49.1	68.7	14,121	37.1	31.3	45,116	44.6
All Minorities	32,112	50.9	57.3	23,957	62.9	42.7	56,069	55.4
Black, Not Hispanic	1,425	2.3	51.6	1,336	3.5	48.4	2,761	2.7
American Indian and Alaska Native, Not Hispanic	426	0.7	58.6	300	0.8	41.4	726	0.7
Asian, Not Hispanic	9,332	14.8	72.1	3,618	9.5	27.9	12,950	12.8
Native Hawaiian and Other Pac Isl, Not Hispanic	293	0.5	70.6	122	0.3	29.4	415	0.4
Some Other Race, Not Hispanic	429	0.7	50.9	415	1.1	49.1	844	0.8
Two or More Races, Not Hispanic	3,071	4.9	50.7	2,983	7.8	49.3	6,054	6.0
Hispanic	17,137	27.2	53.0	15,183	39.9	47.0	32,320	31.9
Total	63,108	100.0	62.4	38,078	100.0	37.6	101,185	100.0

Source: 2024 (5yr) American Community Survey