

Sacramento County

2024 American Community Survey (5yr)

Report

Produced by

National Economic Education Delegation

June 27, 2026

Jon Haveman, Executive Director

415-336-5705 or Jon@NEEDEcon.org



Contents

1. General Demographic Characteristics	3
2. Labor Force	8
3. Income	15
4. Poverty	19
5. Educational Attainment	21
6. Health Insurance	25
7. Geographic Mobility	27
8. Foreign Born	31
9. Language	34
10. Disability	36
11. Veterans	38
12. Fertility	40
13. Self Employed	41
14. Not Employed: Unemployed or Out of Labor Force	46
15. Home Ownership	50



1. General Demographic Characteristics

Table 1.1. Race/Ethnicity

Race/Ethnicity	Number	Percent
White, Not Hispanic	647,144	40.6
Black, Not Hispanic	143,505	9.0
American Indian and Alaska Native, Not Hispanic	3,877	0.2
Asian, Not Hispanic	279,702	17.6
Native Hawaiian and Other Pacific Islander, Not Hispanic	17,370	1.1
Some Other Race, Not Hispanic	10,925	0.7
Two or More Races, Not Hispanic	105,832	6.6
Hispanic	385,379	24.2
Total	1,593,734	100.0

Source: 2024 (5yr) American Community Survey

Figure 1 - 1: Racial/Ethnic Composition over Time

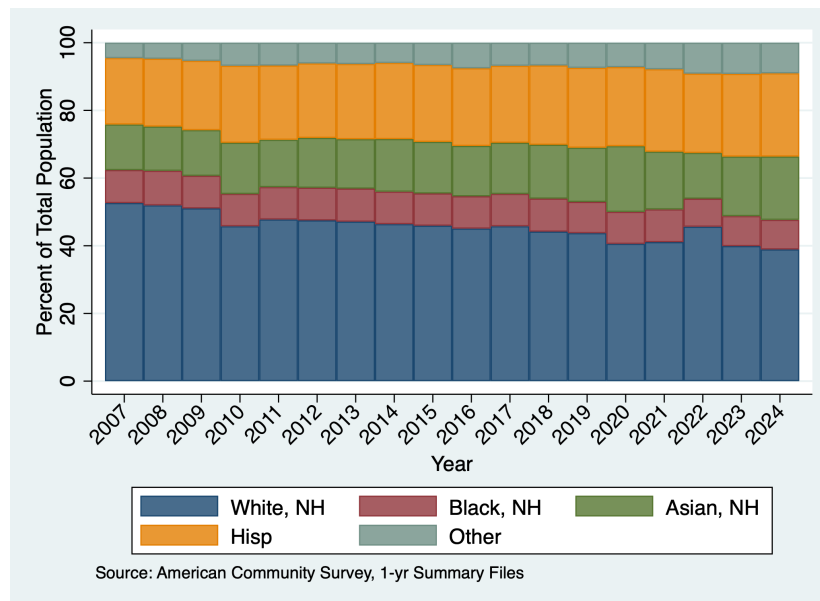

Table 1.2. Age by Race/Ethnicity and Sex

Age Group	White, Not Hispanic				Black, Not Hispanic			
	Male	Female	Total	Percent	Male	Female	Total	Percent
Under 18	55,273	52,560	107,833	16.7	16,814	15,092	31,906	22.2
18-24	20,448	19,664	40,112	6.2	7,033	7,193	14,226	9.9
25-34	43,803	43,880	87,683	13.5	12,305	11,102	23,407	16.3
35-49	65,573	63,400	128,973	19.9	14,313	13,494	27,807	19.4
50-64	68,468	70,374	138,842	21.5	13,072	14,192	27,264	19.0
65-74	38,105	44,943	83,048	12.8	5,629	6,556	12,185	8.5
75+	25,062	35,591	60,653	9.4	2,598	4,112	6,710	4.7
Total	316,732	330,412	647,144	100.0	71,764	71,741	143,505	100.0
Median Age	43	46	44		34	37	35	

Source: 2024 (5yr) American Community Survey

---Table 1.2. Continued---

Age Group	Asian, Not Hispanic				Hispanic			
	Male	Female	Total	Percent	Male	Female	Total	Percent
Under 18	32,142	30,288	62,430	22.3	59,826	57,102	116,928	30.3
18-24	11,112	10,266	21,378	7.6	21,931	21,826	43,757	11.4
25-34	21,303	22,504	43,807	15.7	32,310	32,186	64,496	16.7
35-49	29,716	33,342	63,058	22.5	40,799	38,506	79,305	20.6
50-64	23,341	25,273	48,614	17.4	26,025	26,309	52,334	13.6
65-74	10,785	13,147	23,932	8.6	8,432	9,738	18,170	4.7
75+	6,690	9,793	16,483	5.9	4,317	6,072	10,389	2.7
Total	135,089	144,613	279,702	100.0	193,640	191,739	385,379	100.0
Median Age	36	38	37		29	30	29	

Source: 2024 (5yr) American Community Survey

---Table 1.2. Continued---

Age Group	Total			
	Male	Female	Total	Percent
Under 18	186,872	177,466	364,338	22.9
18-24	67,207	65,599	132,806	8.3
25-34	120,240	120,158	240,398	15.1
35-49	164,035	162,660	326,695	20.5
50-64	139,415	146,671	286,086	18.0
65-74	66,403	78,891	145,294	9.1
75+	40,274	57,843	98,117	6.2
Total	784,446	809,288	1,593,734	100.0
Median Age	36	38	37	

Source: 2024 (5yr) American Community Survey

Table 1.3. Marital Status by Sex

Universe: Population 15 years and over

Marital Status	Male		Female		Total	
	Number	Percent	Number	Percent	Number	Percent
Never Married	250,881	39.8	223,256	33.7	474,137	36.7
Married	300,626	47.7	293,615	44.3	594,241	45.9
Separated	11,886	1.9	15,926	2.4	27,812	2.2
Widowed	13,844	2.2	48,403	7.3	62,247	4.8
Divorced	53,308	8.5	81,677	12.3	134,985	10.4
Total	630,545	100.0	662,877	100.0	1,293,422	100.0

Source: 2024 (5yr) American Community Survey

Table 1.4. Marital Status by Race/Ethnicity

Universe: Population 15 years and over

Marital Status	White Not Hispanic		Black, Not Hispanic		Asian, Not Hispanic		Hispanic	
	Number	Percent	Number	Percent	Number	Percent	Number	Percent
Never Married	163,662	29.3	57,582	49.1	74,781	32.8	132,274	45.7
Married	277,302	49.7	34,855	29.7	124,698	54.6	118,497	40.9
Separated	10,253	1.8	4,160	3.5	3,813	1.7	7,462	2.6
Widowed	33,302	6.0	4,825	4.1	11,994	5.3	8,547	3.0
Divorced	73,833	13.2	15,948	13.6	12,897	5.7	22,751	7.9
Total	558,352	100.0	117,370	100.0	228,183	100.0	289,531	100.0

Source: 2024 (5yr) American Community Survey

---Table 1.4. Continued---

Marital Status	Total	
	Number	Percent
Never Married	474,137	36.7
Married	594,241	45.9
Separated	27,812	2.2
Widowed	62,247	4.8
Divorced	134,985	10.4
Total	1,293,422	100.0

Source: 2024 (5yr) American Community Survey

Table 1.5. Household Size by Race/Ethnicity

Household Size	White Not Hispanic		Black, Not Hispanic		Asian, Not Hispanic	
	Number	Percent	Number	Percent	Number	Percent
1	83,567	29.6	18,351	34.9	15,081	17.4
2	101,536	36.0	15,363	29.3	21,427	24.8
3	41,964	14.9	7,335	14.0	15,240	17.6
4	33,587	11.9	6,078	11.6	16,339	18.9
5	13,526	4.8	3,432	6.5	9,479	10.9
6+	8,142	2.9	1,961	3.7	9,001	10.4
Total Households	282,322	100.0	52,520	100.0	86,567	100.0
Mean Household Size		2.9		3.2		3.7

Source: 2024 (5yr) American Community Survey

---Table 1.5. Continued---

Household Size	Hispanic		Total	
	Number	Percent	Number	Percent
1	21,441	19.8	149,350	26.2
2	27,148	25.1	177,123	31.0
3	19,416	18.0	90,185	15.8
4	19,098	17.7	80,975	14.2
5	11,878	11.0	41,776	7.3
6+	9,142	8.5	31,630	5.5
Total Households	108,123	100.0	571,039	100.0
Mean Household Size		3.6		3.3

Source: 2024 (5yr) American Community Survey

Table 1.6. Household Size by Sex for the Population 65 Years and Older

Household Size	Age 65-74 Years			Age 75 and Over			Total	
	Number	Percent		Number	Percent		Number	Percent
		Male	Female		Male	Female		
1	31,622	35.5	64.5	29,118	26.7	73.3	60,740	25.7
2	67,143	47.6	52.4	40,080	52.0	48.0	107,223	45.3
3+	43,566	49.4	50.6	25,082	41.5	58.5	68,648	29.0
Total	142,331	45.5	54.5	94,280	41.4	58.6	236,611	100.0

Source: 2024 (5yr) American Community Survey

Table 1.7. Household Size by Tenure

Household Size	Households				Persons	
	Number	Percent	Percent Owner Occupied	Percent Renter Occupied	Number	Percent
1	149,350	26.2	49.2	50.8	149,350	9.5
2	177,123	31.0	62.8	37.2	361,803	23.1
3	90,185	15.8	62.1	37.9	282,140	18.0
4	80,975	14.2	64.4	35.6	333,676	21.3
5	41,776	7.3	60.2	39.8	215,508	13.7
6+	31,630	5.5	60.0	40.0	226,137	14.4
Total	571,039	100.0	59.0	41.0	1,568,614	100.0
Mean Household Size		2.6	2.7	2.5		

Source: 2024 (5yr) American Community Survey

Table 1.8. Household Type by Presence of Related Children

Household Type		Number	Percent
Married Couple	With Related Children	121,651	21.3
	Without Related Children	140,606	24.6
Families	Male Householder, No Spouse Present	17,782	3.1
	With Related Children	18,077	3.2
	Female Householder, No Spouse Present	42,964	7.5
	Without Related Children	34,369	6.0
One Person, NonFamily	Male	63,470	11.1
	Female	85,880	15.0
2+ Persons, NonFamily		46,240	8.1
Total		571,039	100.0

Source: 2024 (5yr) American Community Survey

Table 1.9. Presence of Parents in Family for Related Children Under 18 Years

Age Group	Related Children				Unrelated Children	Total
	Both Parents	Father Only	Mother Only	No Parent		
Under 5	61,460	8,956	19,809	1,190	1,228	92,643
5-9	61,928	8,585	21,592	1,466	1,083	94,654
10-14	67,811	13,043	24,927	1,647	1,440	108,868
15-17	38,580	4,971	15,676	2,369	972	62,568
Total	229,779	35,555	82,004	6,672	4,723	358,733
Percent	64	10	23	2	1	100

Source: 2024 (5yr) American Community Survey

Table 1.10. Grandchildren Living with a Grandparent Householder by Responsibility and Presence of Parent

Grandparent Householder Responsibility for Own Grandchildren	Number	Percent
Responsible	10,436	36.7
Parent Present	7,001	24.6
No Parent Present	3,435	12.1
Not Responsible	18,029	63.3
Total	28,465	100.0

Source: 2024 (5yr) American Community Survey

2. Labor Force

Table 2.1. Civilian Labor Force Participation by Age and Sex

Age Group	Civilian Population 16 Years and Over	Civilian Labor Force					
		Total	Civilian Labor Force Participation Rate	Male	Male Civilian Labor Force Participation Rate	Female	Female Civilian Labor Force Participation Rate
16-19	78,155	26,625	34.1	13,965	34.1	12,660	34.0
20-24	95,138	71,174	74.8	35,217	73.8	35,957	75.8
25-29	112,622	92,901	82.5	48,511	86.4	44,390	78.6
30-34	126,777	105,993	83.6	55,451	87.6	50,542	79.6
35-39	117,376	97,975	83.5	52,648	88.7	45,327	78.1
40-44	111,788	92,674	82.9	49,075	87.6	43,599	78.2
45-49	96,899	81,695	84.3	42,569	88.5	39,126	80.2
50-54	97,117	77,978	80.3	41,125	85.7	36,853	75.0
55-59	94,703	67,129	70.9	34,727	74.9	32,402	67.0
60-64	94,142	53,377	56.7	27,545	61.2	25,832	52.6
65-69	81,040	24,927	30.8	12,522	33.9	12,405	28.1
70-74	64,254	9,541	14.8	5,104	17.3	4,437	12.8
75+	98,117	5,627	5.7	3,046	7.6	2,581	4.5
Total	1,268,128	807,616	63.7	421,505	68.3	386,111	59.3

Source: 2024 (5yr) American Community Survey

Figure 2 - 1: Labor Force Participation Rates

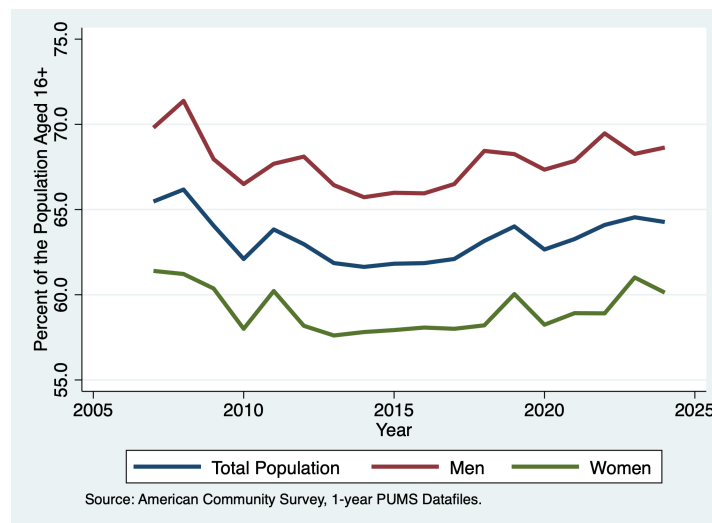

Table 2.2. Employment Status by Age and Sex

Age Group	Male Civilian Labor Force			Female Civilian Labor Force		
	Employed	Unemployed	Unemployment Rate	Employed	Unemployed	Unemployment Rate
16-19	10,873	3,092	22.1	10,706	1,954	15.4
20-24	30,748	4,469	12.7	32,910	3,047	8.5
25-29	44,886	3,625	7.5	41,212	3,178	7.2
30-34	51,228	4,223	7.6	47,648	2,894	5.7
35-39	49,879	2,769	5.3	42,163	3,164	7.0
40-44	46,927	2,148	4.4	41,364	2,235	5.1
45-49	40,496	2,073	4.9	37,198	1,928	4.9
50-54	39,219	1,906	4.6	34,881	1,972	5.4
55-59	33,108	1,619	4.7	30,882	1,520	4.7
60-64	25,837	1,708	6.2	24,475	1,357	5.3
65-69	12,142	380	3.0	11,897	508	4.1
70-74	4,733	371	7.3	3,921	516	11.6
75+	2,930	116	3.8	2,413	168	6.5
Total	393,006	28,499	6.8	361,670	24,441	6.3

Source: 2024 (5yr) American Community Survey

---Table 2.2. Continued---

Age Group	Total Civilian Labor Force		
	Employed	Unemployed	Unemployment Rate
16-19	21,579	5,046	19.0
20-24	63,658	7,516	10.6
25-29	86,098	6,803	7.3
30-34	98,876	7,117	6.7
35-39	92,042	5,933	6.1
40-44	88,291	4,383	4.7
45-49	77,694	4,001	4.9
50-54	74,100	3,878	5.0
55-59	63,990	3,139	4.7
60-64	50,312	3,065	5.7
65-69	24,039	888	3.6
70-74	8,654	887	9.3
75+	5,343	284	5.0
Total	754,676	52,940	6.6

Source: 2024 (5yr) American Community Survey

Table 2.3. Civilian Labor Force Participation and Employment Status by Race/Ethnicity

Race/Ethnicity	Civilian Labor Force					
	Total	Civilian Labor Force Participation Rate	Employed	Employment Rate	Unemployed	Unemployment Rate
White, Not Hispanic	336,099	60.9	315,555	93.9	20,544	6.1
All Minorities	471,517	65.8	439,121	93.1	32,396	6.9
Black, Not Hispanic	70,991	61.8	63,632	89.6	7,359	10.4
Asian, Not Hispanic	141,332	63.0	133,748	94.6	7,584	5.4
Hispanic	192,718	68.7	181,284	94.1	11,434	5.9
Total	807,616	63.7	754,676	93.4	52,940	6.6

Source: 2024 (5yr) American Community Survey

Table 2.4. Civilian Labor Force Participation and Employment Status by Education
(Population aged 24+.)

Race/Ethnicity	Total	Civilian Labor Force				
		Civilian Labor Force Participation Rate	Employed	Employment Rate	Unemployed	Unemployment Rate
Not a High School Graduate	73,459	16.3	66,186	90.1	7,273	9.9
High School Graduate	177,044	61.6	160,861	90.9	16,183	9.1
Some College or Associate's Degree	268,710	65.4	249,867	93.0	18,843	7.0
Bachelor's Degree	187,910	73.7	179,837	95.7	8,073	4.3
Master's Degree or Higher	102,527	53.9	99,959	97.5	2,568	2.5
Total	809,650	50.8	756,710	93.5	52,940	6.5

Source: 2024 (5yr) American Community Survey.

Table 2.5. Civilian Labor Force Participation by Race/Ethnicity for Persons 16 to 64 Years

Race/Ethnicity	Civilian Population 16 to 64 Years		
	Total	Civilian Labor Force	Civilian Labor Force Participation Rate
White, Not Hispanic	407,748	312,131	76.5
Black, Not Hispanic	95,992	68,213	71.1
Asian, Not Hispanic	184,050	135,501	73.6
Hispanic	251,801	187,793	74.6
Total	1,024,717	767,521	74.9

Source: 2024 (5yr) American Community Survey

Table 2.6. Major Industry Group by Sex

Major Industry Group	Male		Female		Total	
	Number	Percent	Number	Percent	Number	Percent
Agriculture, Forestry, Fishing, and Hunting	4,350	1.1	2,007	0.6	6,357	0.8
Mining	278	0.1	24	0.0	302	0.0
Construction	46,604	11.9	6,870	1.9	53,474	7.1
Manufacturing	29,590	7.5	13,080	3.6	42,670	5.7
Wholesale Trade	11,130	2.8	3,369	0.9	14,499	1.9
Retail Trade	43,593	11.1	35,063	9.7	78,656	10.4
Transportation and Utilities	39,425	10.0	12,602	3.5	52,027	6.9
Information	5,836	1.5	4,166	1.2	10,002	1.3
Financial Activities	20,167	5.1	25,040	6.9	45,207	6.0
Professional and Business Services	53,313	13.6	40,905	11.3	94,218	12.5
Educational and Health Services	49,548	12.6	121,871	33.7	171,419	22.7
Leisure and Hospitality	34,009	8.7	32,663	9.0	66,672	8.8
Other Services	16,475	4.2	20,950	5.8	37,425	5.0
Public Administration	38,688	9.8	43,060	11.9	81,748	10.8
Total	393,006	100.0	361,670	100.0	754,676	100.0

Source: 2024 (5yr) American Community Survey

Table 2.7. Major Industry Group by Race/Ethnicity

Major Industry Group	White–NH		Hispanic		Total	
	Number	Percent	Number	Percent	Number	Percent
Agriculture, Forestry, Fishing, and Hunting	2,086	0.7	2,875	1.6	6,357	0.8
Mining	210	0.1	8	0.0	302	0.0
Construction	23,892	7.6	21,283	11.7	53,474	7.1
Manufacturing	16,556	5.2	9,211	5.1	42,670	5.7
Wholesale Trade	6,530	2.1	3,682	2.0	14,499	1.9
Retail Trade	32,958	10.4	20,040	11.1	78,656	10.4
Transportation and Utilities	19,934	6.3	10,318	5.7	52,027	6.9
Information	5,290	1.7	1,879	1.0	10,002	1.3
Financial Activities	21,325	6.8	8,232	4.5	45,207	6.0
Professional and Business Services	41,717	13.2	22,835	12.6	94,218	12.5
Educational and Health Services	73,218	23.2	34,458	19.0	171,419	22.7
Leisure and Hospitality	23,252	7.4	20,355	11.2	66,672	8.8
Other Services	15,799	5.0	9,693	5.3	37,425	5.0
Public Administration	32,788	10.4	16,415	9.1	81,748	10.8
Total	315,555	100.0	181,284	100.0	754,676	100.0

Source: 2024 (5yr) American Community Survey

Table 2.8. Median Earnings by Major Industry Group

Major Industry Group	Full-Time, Year-Round Workers	
	All Workers	Round Workers
Agriculture, Forestry, Fishing, and Hunting	37,883	46,391
Mining	50,103	93,211
Construction	52,431	63,090
Manufacturing	58,257	67,477
Wholesale Trade	51,068	57,356
Retail Trade	30,641	42,897
Transportation and Utilities	44,275	60,730
Information	59,879	73,321
Financial Activities	62,918	69,909
Professional and Business Services	58,584	70,877
Educational and Health Services	50,608	63,090
Leisure and Hospitality	23,303	40,854
Other Services	32,684	48,881
Public Administration	72,103	75,912
Total	48,669	62,303

Source: 2024 (5yr) American Community Survey

Table 2.9. Major Occupation Group by Sex

Major Occupation Group	Male		Female		Total	
	Number	Percent	Number	Percent	Number	Percent
Management, Business, and Financial	9,141	2.3	5,602	1.5	14,743	2.0
Computer, Engineering, and Science	50,333	12.8	29,468	8.1	79,801	10.6
Education	18,570	4.7	32,324	8.9	50,894	6.7
Legal, Community Service, Arts, and Media	18,054	4.6	23,590	6.5	41,644	5.5
Healthcare Practitioners and Technicians	18,313	4.7	37,140	10.3	55,453	7.3
Healthcare Support	7,017	1.8	25,078	6.9	32,095	4.3
Protective Service	12,598	3.2	3,401	0.9	15,999	2.1
Food Preparation and Service	20,875	5.3	23,812	6.6	44,687	5.9
Building and Grounds Cleaning and Maintenance	15,571	4.0	10,149	2.8	25,720	3.4
Personal Care and Service	17,138	4.4	25,707	7.1	42,845	5.7
Sales and Related	34,153	8.7	30,710	8.5	64,863	8.6
Office and Administrative Support	32,579	8.3	67,659	18.7	100,238	13.3
Farming, Fishing, and Forestry	2,793	0.7	1,262	0.3	4,055	0.5
Construction and Extraction	34,616	8.8	5,916	1.6	40,532	5.4
Installation, Maintenance, and Repair	27,835	7.1	9,927	2.7	37,762	5.0
Production	24,287	6.2	16,057	4.4	40,344	5.3
Transportation and Material Moving	49,133	12.5	13,868	3.8	63,001	8.3
Total	393,006	100.0	361,670	100.0	754,676	100.0

Source: 2024 (5yr) American Community Survey

Table 2.10. Major Occupation Group by Race/Ethnicity

Major Occupation Group	White-NH		Hispanic		Total	
	Number	Percent	Number	Percent	Number	Percent
Management, Business, and Financial	9,271	2.9	2,137	1.2	14,743	2.0
Computer, Engineering, and Science	36,566	11.6	11,850	6.5	79,801	10.6
Education	28,069	8.9	9,621	5.3	50,894	6.7
Legal, Community Service, Arts, and Media	22,582	7.2	7,938	4.4	41,644	5.5
Healthcare Practitioners and Technicians	21,454	6.8	9,362	5.2	55,453	7.3
Healthcare Support	10,599	3.4	6,873	3.8	32,095	4.3
Protective Service	6,674	2.1	4,337	2.4	15,999	2.1
Food Preparation and Service	15,774	5.0	13,855	7.6	44,687	5.9
Building and Grounds Cleaning and Maintenance	7,134	2.3	13,059	7.2	25,720	3.4
Personal Care and Service	17,541	5.6	8,396	4.6	42,845	5.7
Sales and Related	28,981	9.2	15,821	8.7	64,863	8.6
Office and Administrative Support	40,484	12.8	24,531	13.5	100,238	13.3
Farming, Fishing, and Forestry	1,109	0.4	2,227	1.2	4,055	0.5
Construction and Extraction	16,023	5.1	17,535	9.7	40,532	5.4
Installation, Maintenance, and Repair	18,243	5.8	7,920	4.4	37,762	5.0
Production	14,145	4.5	9,888	5.5	40,344	5.3
Transportation and Material Moving	20,906	6.6	15,934	8.8	63,001	8.3
Total	315,555	100.0	181,284	100.0	754,676	100.0

Source: 2024 (5yr) American Community Survey

Table 2.11. Median Earnings by Major Occupation Group

Major Occupation Group	All Workers	Full-Time, Year-Round Workers
Management, Business, and Financial	96,999	102,136
Computer, Engineering, and Science	87,386	90,881
Education	54,077	71,495
Legal, Community Service, Arts, and Media	61,101	74,569
Healthcare Practitioners and Technicians	83,820	89,408
Healthcare Support	28,598	40,558
Protective Service	58,257	72,103
Food Preparation and Service	21,996	36,051
Building and Grounds Cleaning and Maintenance	33,739	40,780
Personal Care and Service	49,025	73,905
Sales and Related	35,748	55,669
Office and Administrative Support	42,173	50,608
Farming, Fishing, and Forestry	30,641	34,954
Construction and Extraction	49,638	58,257
Installation, Maintenance, and Repair	61,287	69,909
Production	49,765	57,435
Transportation and Material Moving	35,748	46,391
Total	48,669	62,303

Source: 2024 (5yr) American Community Survey

Table 2.12. Families by Number of Workers and Median Family Income

Number of Workers	Families	Percent	Median Family Income
Zero	56,669	14.3	63,606
One	118,590	29.8	71,700
Two	170,129	42.8	122,340
Three or More	52,248	13.1	133,059
Total	397,636	100.0	97,761

Source: 2024 (5yr) American Community Survey

Table 2.13. Means of Transportation to Work

Means of Transportation	Number	Percent
Car, Truck, or Van	556,534	75.6
Drove Alone	487,424	66.3
Carpooled	69,110	9.4
2-Person Carpool	49,475	6.7
3-or-more Person Carpool	19,635	2.7
Public Transportation (Excluding Taxicab)	9,548	1.3
Bicycle	5,350	0.7
Walked	12,875	1.8
Taxicab, Motorcycle, or Other Means	12,584	1.7
Worked at Home	138,792	18.9
Total	735,683	100.0

Source: 2024 (5yr) American Community Survey

Table 2.14. Travel Time to Work

Travel Time (In Minutes)	Number	Percent
Less than 15	123,796	20.7
15 to 29	242,758	40.7
30 to 44	144,801	24.3
45-59	40,471	6.8
60-89	23,653	4.0
90+	21,412	3.6
Total	596,891	100.0
Mean Travel Time		27.3

Source: 2024 (5yr) American Community Survey

3. Income

Table 3.1. Family Income by Race/Ethnicity of Householder and Household Income

Income	Families by Race/Ethnicity of Householder					
	White, Not Hispanic	Percent	Black, Not Hispanic	Percent	Asian, Not Hispanic	Percent
Less than \$10,000	3,680	1.9	2,236	6.5	2,141	3.0
\$10,000 - \$19,999	4,556	2.3	1,293	3.8	2,231	3.1
\$20,000 - \$29,999	6,245	3.1	1,345	3.9	3,930	5.5
\$30,000 - \$39,999	7,062	3.6	2,631	7.7	3,515	4.9
\$40,000 - \$49,999	8,159	4.1	2,488	7.3	3,754	5.3
\$50,000 - \$74,999	22,539	11.3	4,792	14.0	9,173	12.8
\$75,000 - \$99,999	24,810	12.5	4,353	12.7	8,122	11.4
\$100,000 - \$149,999	38,907	19.6	5,303	15.5	14,243	19.9
\$150,000 - \$199,999	24,683	12.4	3,089	9.0	8,390	11.7
\$200,000 and over	33,042	16.6	3,057	8.9	11,892	16.6
Total	198,755	100.0	34,169	100.0	71,486	100.0
Median Income	110,689		78,232		102,136	

Source: 2024 (5yr) American Community Survey

---Table 3.1. Continued---

Income	Families by Race/Ethnicity of Householder				Households			
	Hispanic	Percent	Minority	Percent	Total	Percent	Number	Percent
Less than \$10,000	3,026	3.5	8,302	3.7	11,982	2.8	27,328	4.8
\$10,000 - \$19,999	3,220	3.7	8,270	3.7	12,826	3.0	34,037	6.0
\$20,000 - \$29,999	4,358	5.0	11,085	5.0	17,330	4.1	31,667	5.5
\$30,000 - \$39,999	5,231	6.0	12,607	5.7	19,669	4.7	34,922	6.1
\$40,000 - \$49,999	6,077	7.0	13,666	6.1	21,825	5.2	35,953	6.3
\$50,000 - \$74,999	13,269	15.3	30,623	13.7	53,162	12.6	88,385	15.5
\$75,000 - \$99,999	11,540	13.3	27,623	12.4	52,433	12.4	80,447	14.1
\$100,000 - \$149,999	14,781	17.1	40,974	18.4	79,881	18.9	108,060	18.9
\$150,000 - \$199,999	7,843	9.0	22,286	10.0	46,969	11.1	59,661	10.4
\$200,000 and over	7,575	8.7	26,330	11.8	59,372	14.1	62,088	10.9
Total	86,682	100.0	222,934	100.0	421,689	100.0	571,039	100.0
Median Income	80,653		88,434		99,072		99,072	

Source: 2024 (5yr) American Community Survey

Table 3.2. Families by Size of Family and Median Family Income

Family Size	Families		Median Income
	Number	Percent	
2	152,325	40.6	89,957
3	82,675	22.0	99,037
4	74,876	19.9	112,661
5	38,276	10.2	109,004
6	14,509	3.9	102,161
7+	12,788	3.4	122,563
Total	375,449	100.0	99,072

Source: 2024 (5yr) American Community Survey

Table 3.3. Households by Size of Household and Median Household Income

Household Size	Households		Median Income
	Number	Percent	
1	149,350	26.2	46,606
2	177,123	31.0	91,922
3	90,185	15.8	103,409
4	80,975	14.2	114,392
5	41,776	7.3	110,498
6	16,429	2.9	106,511
7+	15,201	2.7	125,835
Total	571,039	100.0	84,347

Source: 2024 (5yr) American Community Survey

Table 3.4. Households by Age of Householder and Median Household Income

Age of Householder	Households		Median Income
	Number	Percent	
Under 35	108,539	19.0	75,989
35-44	112,795	19.8	97,761
45-54	104,083	18.2	108,358
55-64	103,114	18.1	91,651
65+	142,508	25.0	63,529
Total	571,039	100.0	84,347

Source: 2024 (5yr) American Community Survey

Table 3.5. Households by Selected Types of Income

Type of Income	Households		Median Income
	Number	Percent	
Wage or Salary	436,917	76.5	83,953
Self Employment	66,563	11.7	21,631
Interest, Dividends, or Net Rental Income	103,740	18.2	3,983
Social Security	164,531	28.8	18,725
Supplemental Security Income (SSI)	41,707	7.3	10,815
Public Assistance	25,927	4.5	2,796
Retirement, Survivor, or Disability Income	140,508	24.6	24,440

Source: 2024 (5yr) American Community Survey

Table 3.6. Personal Income by Sex

Personal Income	Male		Female		Total	
	Number	Percent	Number	Percent	Number	Percent
No Income	79,722	12.6	109,147	16.5	188,869	14.6
Loss	625	0.1	719	0.1	1,344	0.1
\$1 - \$9,999	62,472	9.9	85,729	12.9	148,201	11.5
\$10,000 - \$19,999	69,081	11.0	88,418	13.3	157,499	12.2
\$20,000 - \$29,999	53,606	8.5	64,781	9.8	118,387	9.2
\$30,000 - \$39,999	58,663	9.3	59,099	8.9	117,762	9.1
\$40,000 - \$49,999	50,567	8.0	49,152	7.4	99,719	7.7
\$50,000 - \$74,999	93,343	14.8	92,106	13.9	185,449	14.3
\$75,000 - \$99,999	60,913	9.7	50,642	7.6	111,555	8.6
\$100,000 - \$149,999	58,484	9.3	41,345	6.2	99,829	7.7
\$150,000 - \$199,999	20,161	3.2	12,355	1.9	32,516	2.5
\$200,000 and over	22,908	3.6	9,384	1.4	32,292	2.5
Total	630,545	100.0	662,877	100.0	1,293,422	100.0
Median Income	47,400		36,000		40,000	

Source: 2024 (5yr) American Community Survey

Table 3.7. Selected Types of Income by Sex for the Population 65 Years and Over

Types of Income	Males 65+			Females 65+		
	Number	Percent	Median Income	Number	Percent	Median Income
All Income Types	101,644	100.0	39,866	129,151	100.0	26,318
Wage or Salary	19,264	19.0	40,854	19,834	15.4	29,129
Self Employment	5,842	5.7	23,303	3,452	2.7	17,713
Interest, Dividends, or Net Rental Income	26,658	26.2	4,888	29,137	22.6	4,399
Social Security	81,682	80.4	19,017	104,876	81.2	14,605
Supplemental Security Income (SSI)	8,770	8.6	8,512	13,274	10.3	7,897
Retirement, Survivor, or Disability Income	52,309	51.5	28,841	62,953	48.7	21,541

Source: 2024 (5yr) American Community Survey

---Table 3.7. Continued---

Type of Income	Total 65+		Median Income
	Number	Percent	
All Income Types	230,795	100.0	31,546
Wage or Salary	39,098	16.9	34,954
Self Employment	9,294	4.0	20,973
Interest, Dividends, or Net Rental Income	55,795	24.2	4,639
Social Security	186,558	80.8	16,223
Supplemental Security Income (SSI)	22,044	9.6	8,176
Retirement, Survivor, or Disability Income	115,262	49.9	24,440

Source: 2024 (5yr) American Community Survey

Table 3.8. Per Capita Income

Per Capita Income
40,874

Source: 2024 (5yr) American Community Survey

4. Poverty

Table 4.1. Race/Ethnicity by Poverty Status

Race/Ethnicity	Total	Poverty Level				
		Below 100%	Poverty Rate	Below 150%	Below 200%	Below 300%
White, Not Hispanic	640,692	58,807	9.2	98,347	136,021	222,341
Black, Not Hispanic	139,191	23,898	17.2	33,556	46,957	71,166
Asian, Not Hispanic	277,617	35,706	12.9	55,547	76,428	122,591
Hispanic	380,438	55,478	14.6	93,995	129,402	200,962
Total	1,574,451	193,434	12.3	310,585	428,004	677,709

Source: 2024 (5yr) American Community Survey

Table 4.2. Age by Poverty Status

Age Group	Total	Poverty Level				
		Below 100%	Poverty Rate	Below B150%	Below 200%	Below 300%
Under 18	359,365	56,972	15.9	94,389	126,165	190,238
18-34	367,402	48,064	13.1	73,683	103,833	170,290
35-49	323,746	34,143	10.5	55,232	75,333	124,978
50-64	284,186	29,259	10.3	43,239	60,541	97,409
65+	239,752	24,996	10.4	44,042	62,132	94,794
Total	1,574,451	193,434	12.3	310,585	428,004	677,709

Source: 2024 (5yr) American Community Survey

Table 4.3. Families by Family Type and Poverty Status

Family Type	Families		
	Total	Below Poverty	Poverty Rate
Married-Couple Families	262,257	14,604	5.6
With Related Children	121,651	9,768	8.0
Without Related Children	140,606	4,836	3.4
Male Householder, No Wife Present	35,859	3,735	10.4
With Related Children	17,782	2,765	15.5
Without Related Children	18,077	970	5.4
Female Householder, No Husband Present	77,333	14,441	18.7
With Related Children	42,964	11,352	26.4
Without Related Children	34,369	3,089	9.0
Total Families	375,449	32,780	8.7
With Related Children	182,397	23,885	13.1
Without Related Children	193,052	8,895	4.6

Source: 2024 (5yr) American Community Survey

Table 4.4. Presence of Parent in Family by Poverty Status for Related Children Under 18 Years

Presence of Parent	Total	Below Poverty	Poverty Rate
Both Parents	224,736	23,674	10.5
Father Only	32,648	6,199	19.0
Mother Only	76,743	23,382	30.5
Neither	5,450	994	18.2
Unrelated Child	1,054	1,031	97.8
Total	340,631	55,280	16.2

Source: 2024 (5yr) American Community Survey

Table 4.5. Poverty by Age and Race/Ethnicity

	White Not Hispanic	Black, Not Hispanic	Asian, Not Hispanic	Hispanic	All
Under 18	9.7	20.5	17.9	19.1	16
18-24	14.1	16.2	18.7	17.2	15.9
25-34	9.3	17	11.1	13	11.7
35-49	7.9	15.4	10.2	12.4	10.6
50-64	9	15.9	9.9	10.5	10.4
65-74	9	17.6	11.4	9.1	10.3
75+	9.4	17.6	14.7	11.4	11
Total	9.3	17.3	13	14.6	12.4
Median Age	44	35	37	30	37

Source: 2024 (5yr) American Community Survey

5. Educational Attainment

Table 5.1. Educational Attainment by Sex
(Universe: Population Aged 25+)

Educational Attainment	Male		Female		Total	
	Number	Percent	Number	Percent	Number	Percent
Less than High School	65,992	12.4	62,263	11.0	128,255	11.7
High School Graduate	124,455	23.5	110,838	19.6	235,293	21.5
Some College, but less than 1 year	39,171	7.4	43,919	7.8	83,090	7.6
One or more years of college, No Degree	78,791	14.9	89,987	15.9	168,778	15.4
Associate's Degree	45,241	8.5	59,993	10.6	105,234	9.6
Bachelor's Degree	114,003	21.5	126,531	22.3	240,534	21.9
Master's Degree	39,349	7.4	50,277	8.9	89,626	8.2
Professional Degree	15,563	2.9	14,868	2.6	30,431	2.8
Doctoral Degree	7,802	1.5	7,547	1.3	15,349	1.4
Total	530,367	100.0	566,223	100.0	1,096,590	100.0

Source: 2024 (5yr) American Community Survey

Figure 5 - 1: Educational Attainment Over Time

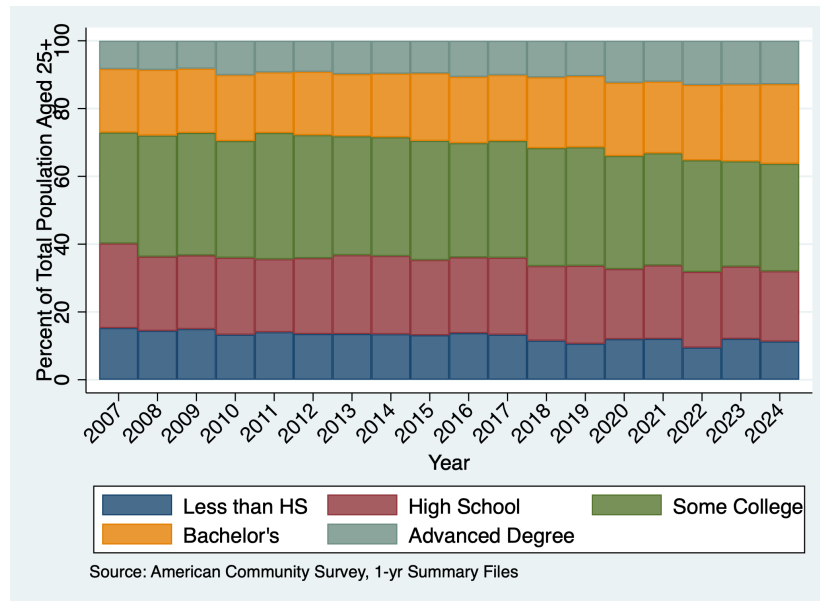

Table 5.2. Educational Attainment by Race

Educational Attainment	White, Not Hispanic		Black, Not Hispanic		Asian, Not Hispanic	
	Number	Percent	Number	Percent	Number	Percent
Not a High School Graduate	26,452	5.3	8,428	8.7	33,303	17.0
High School Graduate	103,988	20.8	23,570	24.2	34,189	17.5
Some College or Associate's Degree	173,241	34.7	39,802	40.9	46,398	23.7
Bachelor's Degree	120,866	24.2	15,201	15.6	54,872	28.0
Master's Degree or Higher	74,652	15.0	10,372	10.7	27,132	13.9
Total	499,199	100.0	97,373	100.0	195,894	100.0
High School Graduate or Higher	472,747	94.7	88,945	91.3	162,591	83.0
Bachelor's Degree or Higher	195,518	39.2	25,573	26.3	82,004	41.9
Median Level of Educational Attainment		13.5		13.5		13.5

Source: 2024 (5yr) American Community Survey

---Table 5.2. Continued---

Educational Attainment	Hispanic		Total	
	Number	Percent	Number	Percent
Not a High School Graduate	51,080	22.7	128,255	11.7
High School Graduate	56,769	25.3	235,293	21.5
Some College or Associate's Degree	68,030	30.3	357,102	32.6
Bachelor's Degree	33,761	15.0	240,534	21.9
Master's Degree or Higher	15,054	6.7	135,406	12.3
Total	224,694	100.0	1,096,590	100.0
High School Graduate or Higher	173,614	77.3	968,335	88.3
Bachelor's Degree or Higher	48,815	21.7	375,940	34.3
Median Level of Educational Attainment		13.5		13.5

Source: 2024 (5yr) American Community Survey

Table 5.3. Educational Attainment by Nativity

Educational Attainment	Native		Foreign Born				Total
	Number	Percent	Naturalized	Percent	Noncitizen	Percent	
Not a High School Graduate	52,299	6.6	37,490	18.9	38,466	34.5	128,255
High School Graduate	169,871	21.6	38,654	19.5	26,768	24.0	235,293
Some College or Associate's Degree	283,603	36.0	54,053	27.3	19,446	17.4	357,102
Bachelor's Degree	180,934	23.0	43,380	21.9	16,220	14.5	240,534
Master's Degree or Higher	100,220	12.7	24,522	12.4	10,664	9.6	135,406
Total	786,927	100.0	198,099	100.0	111,564	100.0	1,096,590
High School Graduate or Higher	734,628	93.4	160,609	81.1	73,098	65.5	968,335
Bachelor's Degree or Higher	281,154	35.7	67,902	34.3	26,884	24.1	375,940
Median Level of Educational Attainment		13.5		13.5		12.0	

Source: 2024 (5yr) American Community Survey

Table 5.4. High School Diploma or Higher by Age and Sex

Age Group	Male		Female		Total	
	Number	Percent of Age	Number	Percent of Age	Number	Percent of Age
25-34	109,910	91.4	113,338	94.3	223,248	92.9
35-49	142,100	86.6	145,419	89.4	287,519	88.0
50-64	119,692	85.9	128,007	87.3	247,699	86.6
65+	92,673	86.9	117,196	85.7	209,869	86.2
Total	464,375	87.6	503,960	89.0	968,335	88.3

Source: 2024 (5yr) American Community Survey

Table 5.5. Bachelor's Degree or Higher by Age and Sex

Age Group	Male		Female		Total	
	Number	Percent of Age	Number	Percent of Age	Number	Percent of Age
25-34	39,283	32.7	50,884	42.3	90,167	37.5
35-49	55,399	33.8	63,285	38.9	118,684	36.3
50-64	43,014	30.9	45,885	31.3	88,899	31.1
65+	39,021	36.6	39,169	28.6	78,190	32.1
Total	176,717	33.3	199,223	35.2	375,940	34.3

Source: 2024 (5yr) American Community Survey

Table 5.6. Earnings by Educational Attainment

Earnings	Not a High School Graduate		High School Graduate		Some College or Associate's Degree	
	Number	Percent	Number	Percent	Number	Percent
Less than \$10,000	2,682	6.4	4,134	4.0	6,098	3.5
\$10,000 - \$24,999	8,652	20.7	15,497	15.1	17,954	10.3
\$25,000 - \$39,999	12,618	30.2	25,389	24.7	32,503	18.7
\$40,000 - \$59,999	10,044	24.0	28,193	27.4	45,450	26.1
\$60,000 - \$79,999	4,171	10.0	14,654	14.2	30,107	17.3
\$80,000 - \$99,999	1,803	4.3	7,097	6.9	18,747	10.8
\$100,000 and over	1,811	4.3	7,969	7.7	23,154	13.3
Total	41,781	100.0	102,933	100.0	174,013	100.0
Median Earnings	36,051		43,262		51,373	

Source: 2024 (5yr) American Community Survey

---Table 5.6. Continued---

Earnings	Bachelor's Degree		Master's Degree or Higher		Total	
	Number	Percent	Number	Percent	Number	Percent
Less than \$10,000	3,136	2.2	1,139	1.4	17,189	3.2
\$10,000 - \$24,999	6,645	4.7	2,541	3.2	51,289	9.5
\$25,000 - \$39,999	12,466	8.9	3,818	4.8	86,794	16.1
\$40,000 - \$59,999	25,314	18.0	9,344	11.7	118,345	21.9
\$60,000 - \$79,999	25,142	17.9	12,660	15.8	86,734	16.1
\$80,000 - \$99,999	23,728	16.8	13,256	16.6	64,631	12.0
\$100,000 and over	44,399	31.5	37,159	46.5	114,492	21.2
Total	140,830	100.0	79,917	100.0	539,474	100.0
Median Earnings	76,609		95,542		59,043	

Source: 2024 (5yr) American Community Survey

Table 5.7. Median Earnings by Educational Attainment and Race/Ethnicity

Educational Attainment	White, Not Hispanic	Black, Not Hispanic	Asian, Not Hispanic	Hispanic	Total
Not a High School Graduate	45,961	35,748	27,039	36,661	36,051
High School Graduate	49,571	40,854	37,854	41,330	43,262
Some College or Associate's Degree	57,196	46,983	46,606	50,608	51,325
Bachelor's Degree	82,660	71,495	73,382	68,431	76,609
Master's Degree or Higher	100,944	85,541	100,373	79,431	95,542
Total	68,433	54,077	57,682	49,571	59,043

Source: 2024 (5yr) American Community Survey

Table 5.8. Median Earnings by Educational Attainment and Sex

Educational Attainment	Male	Female	Total
Less than High School	37,956	25,419	33,739
Some High School	40,558	28,106	35,748
High School Graduate	46,606	34,954	41,549
Some College, No Degree	53,769	43,382	48,470
Associate's Degree	61,101	46,867	52,275
Bachelor's Degree	83,097	65,794	73,538
Master's Degree	98,051	79,230	87,386
Professional Degree	126,520	109,651	117,167
Doctoral Degree	108,154	101,216	104,863
Total	61,282	51,068	56,175

Source: 2024 (5yr) American Community Survey

6. Health Insurance

Table 6.1. Health Insurance Coverage Status by Selected Characteristics

Characteristic	Total	Covered	Not Covered	Percent Not Covered
Civilian Noninstitutionalized Population	1, 579, 696	1, 503, 463	76, 233	4.8
Age Group				
Under 19	364, 098	355, 682	8, 416	2.3
19-26	174, 295	159, 399	14, 896	8.5
27-34	194, 330	178, 045	16, 285	8.4
35-49	323, 153	300, 456	22, 697	7.0
50-64	284, 068	271, 614	12, 454	4.4
60-74	143, 940	142, 938	1, 002	0.7
65+	95, 812	95, 329	483	0.5
Sex				
Male	774, 110	729, 512	44, 598	5.8
Female	805, 586	773, 951	31, 635	3.9
Educational Attainment (Persons Age 25+)				
Not a High School Graduate	125, 171	110, 717	14, 454	11.5
High School Graduate	231, 448	213, 693	17, 755	7.7
Some College or Associate's Degree	353, 269	337, 565	15, 704	4.4
Bachelor's Degree	239, 102	231, 847	7, 255	3.0
Master's Degree or Higher	134, 952	132, 915	2, 037	1.5
Citizenship				
U.S. Citizen	1, 437, 891	1, 384, 153	53, 738	3.7
Native	1, 228, 797	1, 182, 121	46, 676	3.8
Naturalized	209, 094	202, 032	7, 062	3.4
Not a U.S. Citizen	141, 805	119, 310	22, 495	15.9
Poverty Status				
Below Poverty	194, 991	179, 235	15, 756	8.1
At or Above Poverty	1, 384, 705	1, 324, 228	60, 477	4.4
.	139, 749	133, 267	6, 482	4.6
.	641, 868	620, 660	21, 208	3.3
.	278, 802	267, 731	11, 071	4.0
.	382, 057	350, 212	31, 845	8.3

Source: 2024 (5yr) American Community Survey

Table 6.2. Health Insurance Coverage by Type

Health Plan Type	Covered	Percent of Civilian Noninstitutionalized Population
Private	1,028,394	65.1
Medicaid (Medi-Cal)	453,258	28.7
Medicare	258,664	16.4
TRICARE, VA, or Other Military	49,451	3.1

Source: 2024 (5yr) American Community Survey

Table 6.3. Private Health Insurance Coverage by Age

Age Group	Total	Covered	Percent Covered
Under 18	364,098	210,065	57.7
18-26	174,295	110,142	63.2
27-34	194,330	130,503	67.2
35-49	323,153	232,296	71.9
50-64	284,068	208,719	73.5
60-74	143,940	80,001	55.6
75+	95,812	56,668	59.1
Total	1,579,696	1,028,394	65.1

Source: 2024 (5yr) American Community Survey

Table 6.4. Medicaid ("Medi-Cal") Coverage by Age

Age Group	Total	Covered	Percent Covered
Under 18	364,098	163,374	44.9
18-26	174,295	53,300	30.6
27-34	194,330	49,811	25.6
35-49	323,153	73,157	22.6
50-64	284,068	62,947	22.2
60-74	143,940	28,379	19.7
75+	95,812	22,290	23.3
Total	1,579,696	453,258	28.7

Source: 2024 (5yr) American Community Survey

Table 6.5. Medicare Coverage by Age

Age Group	Total	Covered	Percent Covered
Under 65	1,339,944	31,347	2.3
65-74	143,940	134,081	93.2
75+	95,812	93,236	97.3
Total	1,579,696	258,664	16.4

Source: 2024 (5yr) American Community Survey

7. Geographic Mobility

Table 7.1. Geographic Mobility in the Past Year by Type of Move

Type of Move	Number	Percent
From Abroad	11,887	6.6
From a Different State	13,483	7.5
Within California	155,053	85.9
Total	180,423	100.0

Source: 2024 (5yr) American Community Survey

Figure 7 - 1: Mobility Trends Over Time

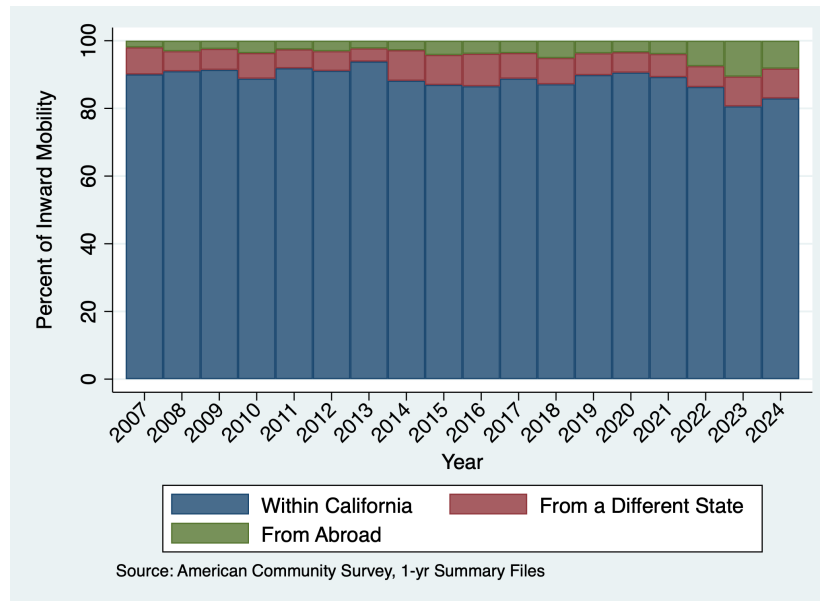

Table 7.2. Geographic Mobility in the Past Year by Selected Characteristics

Characteristic	Total	Nonmover	Mover	Percent Moved
Population 1 year and Over	1, 578, 355	1, 397, 932	180, 423	11.4
Age Group				
1-17	348, 959	313, 788	35, 171	10.1
18-24	132, 806	105, 747	27, 059	20.4
25-34	240, 398	191, 720	48, 678	20.2
35-49	326, 695	291, 775	34, 920	10.7
50-64	286, 086	265, 656	20, 430	7.1
60-74	145, 294	137, 247	8, 047	5.5
75+	98, 117	91, 999	6, 118	6.2
Median Age	37	39	30	
Sex				
Male	776, 437	687, 595	88, 842	11.4
Female	801, 918	710, 337	91, 581	11.4
Race/Ethnicity				
White, Not Hispanic	642, 094	573, 754	68, 340	10.6
Black, Not Hispanic	142, 388	122, 018	20, 370	14.3
Asian, Not Hispanic	277, 189	248, 105	29, 084	10.5
Hispanic	380, 553	335, 881	44, 672	11.7
Nativity				
Native - Born in California	965, 178	853, 868	111, 310	11.5
Native - Born Elsewhere	261, 135	232, 742	28, 393	10.9
Foreign Born	352, 042	311, 322	40, 720	11.6
Marital Status				
Never Married	474, 137	400, 735	73, 402	15.5
Married	594, 241	541, 162	53, 079	8.9
Separated	27, 812	24, 013	3, 799	13.7
Widowed	62, 247	56, 888	5, 359	8.6
Divorced	134, 985	120, 846	14, 139	10.5
Educational Attainment (Persons Age 25+)				
Not a High School Graduate	128, 255	116, 058	12, 197	9.5
High School Graduate	235, 293	210, 888	24, 405	10.4
Some College or Associate's Degree	357, 102	321, 198	35, 904	10.1
Bachelor's Degree	240, 534	210, 994	29, 540	12.3
Master's Degree or Higher	135, 406	119, 259	16, 147	11.9
Employment Status (Persons Age 15+)				
Civilian Labor Force - Employed	754, 676	659, 546	95, 130	12.6
Civilian Labor Force - Unemployed	52, 940	43, 622	9, 318	17.6
Armed Forces	2, 034	1, 777	257	12.6
Not in the Labor Force	460, 512	417, 419	43, 093	9.4

Source: 2024 (5yr) American Community Survey

**Table 7.3. Interstate Geographic Mobility in the Past Year
by Selected Characteristics**

Characteristic	To: Sacramento County From: Another State		From: Sacramento County To: Another State	
	Number	Percent	Number	Percent
Total Movers	13,483	100.0	9,091	100.0
Age Group				
1-17	2,168	16.1	1,975	21.7
18-24	2,051	15.2	1,336	14.7
25-34	4,342	32.2	1,892	20.8
35-49	2,114	15.7	1,651	18.2
50-64	1,183	8.8	1,443	15.9
65+	1,625	12.1	794	8.7
Sex				
Male	6,819	50.6	4,185	46.0
Female	6,664	49.4	4,906	54.0
Race/Ethnicity				
White, Not Hispanic	5,807	43.1	4,991	54.9
Black, Not Hispanic	1,804	13.4	1,507	16.6
Asian, Not Hispanic	2,027	15.0	0	0.0
Hispanic	2,091	15.5	824	9.1
Nativity				
Native	11,004	81.6	8,062	88.7
Foreign Born	2,479	18.4	1,029	11.3
Household Income				
Less than \$20,000	1,188	8.8	502	5.5
\$20,000 - \$49,999	1,579	11.7	1,235	13.6
\$50,000 - \$74,999	1,213	9.0	2,092	23.0
\$75,000 - \$124,999	3,667	27.2	1,468	16.1
\$125,000 - \$199,999	2,954	21.9	2,368	26.0
\$200,000+	2,403	17.8	762	8.4
Poverty Status (Persons for whom Poverty Status is Determined)	13,154	100.0	8,606	100.0
Below Poverty	2,015	15.3	1,353	15.7
At or Above Poverty	11,139	84.7	7,253	84.3
Marital Status	11,421	100.0	7,264	100.0
Never Married	5,745	50.3	3,470	47.8
Married	3,824	33.5	2,434	33.5
Separated, Widowed, or Divorced	1,852	16.2	1,360	18.7
Educational Attainment (Persons Age 25+)	9,264	100.0	5,780	100.0
Less than a Bachelor's Degree	4,574	49.4	3,485	60.3
Bachelor's Degree or Higher	4,690	50.6	2,295	39.7
Households	640	100.0	185	100.0
Family Households	243	38.0	45	24.3
Nonfamily Households	397	62.0	140	75.7
.	479	3.6	664	7.3

Source: 2024 (5yr) American Community Survey

**Table 7.4. Interstate Geographic Mobility in the Past Year
by Selected Characteristics**

U.S. Region	To: Sacramento County From Other States in		From: Sacramento County To Other States in	
	Number	Percent	Number	Percent
Midwest	2,528	18.7	1,516	16.7
Northeast	1,048	7.8	210	2.3
South	3,876	28.7	3,876	42.6
West	6,031	44.7	3,489	38.4
Total	13,483	100.0	9,091	100.0

Source: 2024 (5yr) American Community Survey

Table 7.5: Earnings Distribution by Worker Mobility

Educational Attainment	Live in Sacramento County Work Elsewhere		Work in Sacramento County Live Elsewhere		Live and Work in Sacramento County		Quintile Upper Bound
	Number	Percent	Number	Percent	Number	Percent	
Bottom Quintile	23,087	18.2	16,724	15.0	129,862	21.4	21,631
Second Quintile	25,551	20.1	17,163	15.4	126,836	20.9	40,558
Third Quintile	28,024	22.1	20,256	18.2	120,447	19.8	61,753
Fourth Quintile	27,232	21.4	24,892	22.3	116,830	19.2	96,999
Top Quintile	23,122	18.2	32,417	29.1	113,440	18.7	

Source: 2024 (5yr) American Community Survey

8. Foreign Born

Table 8.1. Age by Nativity and Sex

Age Group	Native		Total	Foreign Born			Percent Foreign Born
	Male	Female		Male	Female	Total	
Under 10	91,628	86,874	178,502	5,570	5,880	11,450	6.0
10-19	99,841	94,412	194,253	9,273	8,424	17,697	8.3
20-29	87,488	87,371	174,859	16,870	16,665	33,535	16.1
30-39	91,919	89,428	181,347	31,200	32,257	63,457	25.9
40-49	68,030	66,381	134,411	36,535	38,191	74,726	35.7
50-59	62,922	65,218	128,140	31,477	32,327	63,804	33.2
60-69	59,513	69,041	128,554	22,401	24,227	46,628	26.6
70-79	37,513	43,111	80,624	10,640	15,163	25,803	24.2
80+	15,853	24,973	40,826	5,773	9,345	15,118	27.0
Total	614,707	626,809	1,241,516	169,739	182,479	352,218	22.1

Source: 2024 (5yr) American Community Survey

Table 8.2. Race/Ethnicity by Nativity

Race/Ethnicity	Native	Naturalized	Foreign Born		Total	Percent Foreign Born
			Noncitizen	Percent Noncitizen		
White, Not Hispanic	574,014	44,923	28,207	38.6	73,130	11.3
Black, Not Hispanic	134,031	6,336	3,138	33.1	9,474	6.6
Asian, Not Hispanic	120,934	108,247	50,521	31.8	158,768	56.8
Hispanic	296,597	37,510	51,272	57.8	88,782	23.0
Total	1,241,516	209,804	142,414	40.4	352,218	22.1

Source: 2024 (5yr) American Community Survey

Table 8.3. World Region of Birth

Region of Birth	Number	Percent
Africa	9,025	2.6
Central America	83,926	24.1
North America	3,243	0.9
South America	6,713	1.9
Eastern Asia	54,781	15.7
South Central Asia	7,342	2.1
South Eastern Asia	81,500	23.4
Western Asia (Middle East)	36,289	10.4
Europe	53,263	15.3
Other	12,768	3.7
Total	348,850	100.0

Source: 2024 (5yr) American Community Survey

Table 8.4. Top Five Countries of Birth by Citizenship Status

Country of Birth	Naturalized	Percent Naturalized	Noncitizen	Percent Noncitizen	Total Foreign Born
All Countries	208,445	59.8	140,405	40.2	348,850
Mexico	27,676	40.1	41,312	59.9	68,988
Philippines	26,062	79.9	6,567	20.1	32,629
India	14,567	52.6	13,137	47.4	27,704
Vietnam	21,489	81.5	4,871	18.5	26,360
Afghanistan	5,551	26.1	15,697	73.9	21,248

Source: 2024 (5yr) American Community Survey

Table 8.5. Year of Entry into the U.S. by Citizenship Status for Sacramento County Foreign-Born Population

Year of Entry into the U.S.	Naturalized	Percent Naturalized	Noncitizen	Percent Noncitizen	Total Foreign Born
Before 1950	705	99.6	3	0.4	708
1950-1959	3,844	93.7	257	6.3	4,101
1960-1969	9,238	88.4	1,211	11.6	10,449
1970-1979	23,075	89.5	2,707	10.5	25,782
1980-1989	44,923	82.0	9,866	18.0	54,789
1990-1999	52,965	71.3	21,331	28.7	74,296
2000-2011	75,054	41.2	107,039	58.8	182,093
2000-2005	33,203	63.9	18,741	36.1	51,944
2006-2011	41,851	32.2	88,298	67.8	130,149
Total	209,804	59.6	142,414	40.4	352,218

Source: 2024 (5yr) American Community Survey

Table 8.6. Year of Entry into the U.S. by Citizenship Status for Sacramento County Mexican-Born Population

Year of Entry into the U.S.	Naturalized	Percent Naturalized	Noncitizen	Percent Noncitizen	Total Mexican Born
Before 1950	468	100.0	0	0.0	468
1950-1959	1,482	94.2	92	5.8	1,574
1960-1969	4,430	82.4	944	17.6	5,374
1970-1979	10,128	82.7	2,118	17.3	12,246
1980-1989	15,046	63.2	8,760	36.8	23,806
1990-1999	14,248	36.4	24,880	63.6	39,128
2000-2011	32,451	33.6	64,227	66.4	96,678
2000-2005	2,781	20.3	10,937	79.7	13,718
2006-2011	1,994	14.3	11,978	85.7	13,972
Total	27,676	40.1	41,312	59.9	68,988

Source: 2024 (5yr) American Community Survey

9. Language

Table 9.1. Language Spoken at Home and Ability to Speak English by Age

Age Group	Total	Speaks a Language Other than English at Home		Speaks English	
		Number	Percent of Age	Less than “Well”	Percent of Age
5-17	270,454	85,532	31.6	7,911	2.9
18-24	132,806	47,166	35.5	3,339	2.5
25-64	853,179	304,663	35.7	65,201	7.6
65+	243,411	64,925	26.7	25,586	10.5
Total	1,499,850	502,286	33.5	102,037	6.8

Source: 2024 (5yr) American Community Survey

Table 9.2. Top Ten Languages Spoken at Home Other than English by Ability to Speak English

Language	Speaks a Language Other than English at Home		Speaks English	
	Number	Percent of Age	Less than “Well”	Percent Speaks English Less than “Well”
All Languages	502,286	100.0	102,037	20.3
	195,156	38.9	36,454	18.7
	27,971	5.6	9,088	32.5
	26,334	5.2	9,898	37.6
	24,350	4.8	3,694	15.2
	24,178	4.8	1,908	7.9
	19,832	3.9	4,171	21.0
	19,152	3.8	6,741	35.2
	15,856	3.2	1,757	11.1
	15,143	3.0	4,907	32.4
	12,034	2.4	2,878	23.9

Source: 2024 (5yr) American Community Survey

Table 9.3. Language Spoken at Home by Age and Poverty Status in the Past 12 Months

Age Group	Total			Speaks Only English			Speaks a Language Other than English		
	Number	Below Poverty	Percent	Number	Below Poverty	Percent	Number	Below Poverty	Percent
			Below Poverty			Below Poverty			Below Poverty
5-17	267,040	42,284	15.8	182,707	23,084	12.6	84,333	19,200	22.8
18-24	129,635	20,437	15.8	83,370	12,354	14.8	46,265	8,083	17.5
25-64	845,699	91,029	10.8	542,833	55,574	10.2	302,866	35,455	11.7
65+	239,752	24,996	10.4	175,278	16,545	9.4	64,474	8,451	13.1
Total	1,482,126	178,746	12.1	984,188	107,557	10.9	497,938	71,189	14.3

Source: 2024 (5yr) American Community Survey

Table 9.4. Language Spoken at Home and Ability to Speak English by Educational Attainment

Educational Attainment	Total	Speaks Only English		Speaks a Language Other than English	
		Number	Percent	Number	Percent
Not a High School Graduate	128,255	48,583	6.7	79,672	21.6
High School Graduate	235,293	154,386	21.2	80,907	21.9
Some College or Associate's Degree	357,102	260,691	35.9	96,411	26.1
Bachelor's Degree or Higher	375,940	263,342	36.2	112,598	30.5
Total	1,096,590	727,002	100.0	369,588	100.0

Source: 2024 (5yr) American Community Survey

---Table 9.4. Continued---

Educational Attainment	Speaks a Language Other than English at Home and Speaks English Less than "Well"	
	Number	Percent
Not a High School Graduate	45,639	50.3
High School Graduate	21,815	24.0
Some College or Associate's Degree	13,729	15.1
Bachelor's Degree or Higher	9,604	10.6
Total	90,787	100.0

Source: 2024 (5yr) American Community Survey

10. Disability

Table 10.1. Age by Sex and Disability Status

Age Group	Male		Female		Total	
	With a Disability	Percent of Age	With a Disability	Percent of Age	With a Disability	Percent of Age
Under 5	266	0.6	196	0.4	462	0.5
5-17	9,820	7.1	6,445	4.9	16,265	6.0
18-34	16,297	8.9	13,518	7.3	29,815	8.1
35-64	34,970	11.7	38,865	12.6	73,835	12.2
65-74	18,105	27.6	20,993	26.8	39,098	27.2
75+	19,417	49.0	28,596	50.9	48,013	50.1
Total	98,875	12.8	108,613	13.5	207,488	13.1

Source: 2024 (5yr) American Community Survey

Table 10.2. Age by Type of Disability

Age Group	Civilian Noninstitutionalized Population	Type of Disability					
		Hearing Difficulty	Percent of Age	Vision Difficulty	Percent of Age	Cognitive Difficulty	Percent of Age
Under 5	93,883	368	0.4	247	0.3	0	0.0
5-17	270,215	1,243	0.5	2,237	0.8	12,776	4.7
18-64	975,846	16,226	1.7	18,413	1.9	52,459	5.4
65+	239,752	32,148	13.4	17,205	7.2	23,994	10.0
Total	1,579,696	49,985	3.2	38,102	2.4	89,229	5.6

Source: 2024 (5yr) American Community Survey

---Table 10.2. Continued---

Age Group	Civilian Noninstitutionalized Population	Type of Disability					
		Ambulatory Difficulty	Percent of Age	Self-Care Difficulty	Percent of Age	Indep. Living Difficulty	Percent of Age
Under 5	93,883	0	0.0	0	0.0	0	0.0
5-17	270,215	1,660	0.6	3,612	1.3	2,643	1.0
18-64	975,846	41,669	4.3	18,574	1.9	43,426	4.5
65+	239,752	56,634	23.6	23,202	9.7	42,695	17.8
Total	1,579,696	99,963	6.3	45,388	2.9	88,764	5.6

Source: 2024 (5yr) American Community Survey

Table 10.3. Race/Ethnicity by Disability Status

Race/Ethnicity	Total	With a Disability	Percent with a Disability
White, Not Hispanic	641,868	101,188	15.8
Black, Not Hispanic	139,749	23,050	16.5
Asian, Not Hispanic	278,802	27,820	10.0
Hispanic	382,057	38,677	10.1
Total	1,579,696	207,488	13.1

Source: 2024 (5yr) American Community Survey

11. Veterans

Table 11.1. Age by Sex and Veteran Status

Age Group	Number	Male		Female			Total		
		Veterans	Percent Veterans	Number	Veterans	Percent Veterans	Number	Veterans	Percent Veterans
18-34	186,435	5,272	2.8	185,491	1,378	0.7	371,926	6,650	1.8
35-54	211,462	12,931	6.1	211,718	2,667	1.3	423,180	15,598	3.7
55-64	91,359	9,863	10.8	97,486	1,378	1.4	188,845	11,241	6.0
65-74	66,403	14,160	21.3	78,891	1,378	1.7	145,294	15,538	10.7
75+	40,274	17,815	44.2	57,843	829	1.4	98,117	18,644	19.0
Total	595,933	60,041	10.1	631,429	7,630	1.2	1,227,362	67,671	5.5

Source: 2024 (5yr) American Community Survey

Table 11.2. Race/Ethnicity by Veteran Status

Race/Ethnicity	Total	Veterans	Percent Veterans
White, Not Hispanic	538,574	40,514	7.5
Black, Not Hispanic	111,490	8,489	7.6
Asian, Not Hispanic	216,872	5,366	2.5
Hispanic	267,853	8,811	3.3
Total	1,227,362	67,671	5.5

Source: 2024 (5yr) American Community Survey

Table 11.3. Veterans by Period of Service

Period of Service	Total	Percent
Total Veterans	67,671	100.0
2 nd Gulf War (9/2001 or Later)	16,988	25.1
1 st Gulf War (8/1990 to 8/2001)	14,249	21.1
Vietnam Era	27,741	41.0
Korean War	14,068	20.8
World War II	7,585	11.2
Between Conflicts/Wars	0	0.0
Pre-World War II	0	0.0

Source: 2024 (5yr) American Community Survey

Table 11.4. Veterans by Period of Service and Poverty Status

Period of Service	Total	Below Poverty	Poverty Rate
Total Veterans	67, 236	4, 467	6.6
2 nd Gulf War (9/2001 or Later)	16, 929	1, 162	6.9
1 st Gulf War (8/1990 to 8/2001)	14, 178	600	4.2
Vietnam Era	27, 454	1, 499	5.5
Korean War	18, 690	1, 747	9.3
World War II	7, 542	531	7.0
Between Conflicts/Wars	0	0	
Pre-World War II	0	0	

Source: 2024 (5yr) American Community Survey

12. Fertility

Table 12.1. Women who had a birth in the past 12 Months by Marital Status and Age

Age Group	Total	Women who had a birth in the past 12 months			
		Number	Percent	Rate per 1,000 Women	Percent Unmarried
15-19	49,179	443	2.3	9	86.7
20-24	47,475	1,746	9.2	37	58.1
25-29	56,561	4,487	23.7	79	37.1
30-34	63,597	5,484	29.0	86	14.7
35-39	58,088	4,345	22.9	75	22.8
40-44	55,758	1,689	8.9	30	14.8
45-49	48,814	744	3.9	15	26.7
Total	379,472	18,938	100.0	50	28.0

Source: 2024 (5yr) American Community Survey

Table 12.2. Women who had a Birth in the Past 12 Months by Marital Status and Race/Ethnicity

Age Group	Total	Women who had a birth in the past 12 months			
		Number	Percent	Rate per 1,000 Women	Percent Unmarried
White, Not Hispanic	136,234	6,136	32.4	45	15.9
Black, Not Hispanic	34,570	1,438	7.6	42	49.9
Asian, Not Hispanic	71,303	4,231	22.3	59	13.8
Hispanic	102,894	5,244	27.7	51	39.9
Total	379,472	18,938	100.0	50	28.0

Source: 2024 (5yr) American Community Survey

13. Self Employed

Table 13.1. Race/Ethnicity

Race/Ethnicity	Number	Percent of:	
		Self Employed	Population
White, Not Hispanic	47,166	49.0	7.3
Black, Not Hispanic	5,485	5.7	3.8
American Indian and Alaska Native, Not Hispanic	292	0.3	7.5
Asian, Not Hispanic	17,779	18.5	6.4
Native Hawaiian and Other Pacific Islander, Not Hispanic	905	0.9	5.2
Some Other Race, Not Hispanic	656	0.7	6.0
Two or More Races, Not Hispanic	4,196	4.4	4.0
Hispanic	19,726	20.5	5.1
Total	96,205	100.0	6.0

Source: 2024 (5yr) American Community Survey

Table 13.2. Major Industry Group by Sex

Major Industry Group	Male		Female		Total	
	Number	Percent	Number	Percent	Number	Percent
Agriculture, Forestry, Fishing, and Hunting	767	1.7	196	0.7	963	1.3
Construction	7,827	17.3	913	3.1	8,740	11.7
Manufacturing	1,433	3.2	808	2.8	2,241	3.0
Wholesale Trade	705	1.6	268	0.9	973	1.3
Retail Trade	3,565	7.9	2,202	7.5	5,767	7.7
Transportation and Utilities	7,364	16.3	1,387	4.7	8,751	11.8
Information	694	1.5	493	1.7	1,187	1.6
Financial Activities	3,591	8.0	2,761	9.4	6,352	8.5
Professional and Business Services	9,477	21.0	6,507	22.2	15,984	21.5
Educational and Health Services	2,617	5.8	5,871	20.0	8,488	11.4
Leisure and Hospitality	3,360	7.4	1,991	6.8	5,351	7.2
Other Services	3,764	8.3	5,914	20.2	9,678	13.0
Total	45,164	100.0	29,311	100.0	74,475	100.0

Source: 2024 (5yr) American Community Survey

Table 13.3. Major Occupation Group by Sex

Major Occupation Group	Male		Female		Total	
	Number	Percent	Number	Percent	Number	Percent
Management, Business, and Financial	1,979	4.4	492	1.7	2,471	3.3
Computer, Engineering, and Science	1,904	4.2	991	3.4	2,895	3.9
Education	2,001	4.4	1,573	5.4	3,574	4.8
Legal, Community Service, Arts, and Media	4,551	10.1	3,460	11.8	8,011	10.8
Healthcare Practitioners and Technicians	2,074	4.6	1,936	6.6	4,010	5.4
Healthcare Support	293	0.6	1,450	4.9	1,743	2.3
Protective Service	253	0.6	86	0.3	339	0.5
Food Preparation and Service	1,209	2.7	841	2.9	2,050	2.8
Building and Grounds Cleaning and Maintenance	2,288	5.1	2,686	9.2	4,974	6.7
Personal Care and Service	3,460	7.7	6,265	21.4	9,725	13.1
Sales and Related	5,817	12.9	3,910	13.3	9,727	13.1
Office and Administrative Support	1,910	4.2	2,765	9.4	4,675	6.3
Farming, Fishing, and Forestry	260	0.6	35	0.1	295	0.4
Construction and Extraction	5,226	11.6	141	0.5	5,367	7.2
Installation, Maintenance, and Repair	3,550	7.9	634	2.2	4,184	5.6
Production	1,848	4.1	1,121	3.8	2,969	4.0
Transportation and Material Moving	6,541	14.5	925	3.2	7,466	10.0
Total	45,164	100.0	29,311	100.0	74,475	100.0

Source: 2024 (5yr) American Community Survey

Table 13.4. Personal Income by Sex

Personal Income	Male		Female		Total	
	Number	Percent	Number	Percent	Number	Percent
No Income	1,962	3.5	2,346	5.9	4,308	4.5
Loss	268	0.5	294	0.7	562	0.6
\$1 - \$9,999	6,413	11.3	7,659	19.3	14,072	14.6
\$10,000 - \$19,999	6,701	11.9	6,085	15.3	12,786	13.3
\$20,000 - \$29,999	6,685	11.8	5,526	13.9	12,211	12.7
\$30,000 - \$39,999	5,525	9.8	3,038	7.7	8,563	8.9
\$40,000 - \$49,999	4,899	8.7	2,827	7.1	7,726	8.0
\$50,000 - \$74,999	8,441	14.9	5,658	14.3	14,099	14.7
\$75,000 - \$99,999	4,669	8.3	1,935	4.9	6,604	6.9
\$100,000 - \$149,999	4,892	8.7	2,054	5.2	6,946	7.2
\$150,000 - \$199,999	2,277	4.0	829	2.1	3,106	3.2
\$200,000 and over	3,810	6.7	1,412	3.6	5,222	5.4
Total	56,542	100.0	39,663	100.0	96,205	100.0
Median Income	42,000		27,600		36,000	

Source: 2024 (5yr) American Community Survey

Table 13.5. Per Capita Income

Group	Per Capita Income
Self Employed	39,819
All	40,874

Source: 2024 (5yr) American Community Survey

Table 13.6. Educational Attainment by Sex

Educational Attainment	Male		Female		Total	
	Number	Percent	Number	Percent	Number	Percent
Less than High School	7,955	14.6	4,141	11.1	12,096	13.2
High School Graduate	12,403	22.8	6,767	18.1	19,170	20.9
Some College, but less than 1 year	3,925	7.2	3,712	9.9	7,637	8.3
One or more years of college, No Degree	8,234	15.2	6,684	17.9	14,918	16.3
Associate's Degree	4,068	7.5	3,227	8.6	7,295	8.0
Bachelor's Degree	10,686	19.7	7,860	21.1	18,546	20.2
Master's Degree	3,080	5.7	3,048	8.2	6,128	6.7
Professional Degree	3,087	5.7	1,350	3.6	4,437	4.8
Doctoral Degree	878	1.6	543	1.5	1,421	1.6
Total	54,316	100.0	37,332	100.0	91,648	100.0

Source: 2024 (5yr) American Community Survey

Table 13.7. Educational Attainment by Race

Educational Attainment	White, Not Hispanic		Black, Not Hispanic		Asian, Not Hispanic	
	Number	Percent	Number	Percent	Number	Percent
Not a High School Graduate	2,753	6.0	216	4.3	3,249	19.1
High School Graduate	8,568	18.8	1,200	24.1	3,807	22.4
Some College or Associate's Degree	15,824	34.7	2,332	46.8	4,119	24.2
Bachelor's Degree	10,540	23.1	595	11.9	3,959	23.3
Master's Degree or Higher	7,957	17.4	640	12.8	1,858	10.9
Total	45,642	100.0	4,983	100.0	16,992	100.0
High School Graduate or Higher	42,889	94.0	4,767	95.7	13,743	80.9
Bachelor's Degree or Higher	18,497	40.5	1,235	24.8	5,817	34.2
Median Level of Educational Attainment		13.5		13.5		13.5

Source: 2024 (5yr) American Community Survey

---Table 13.7. Continued---

Educational Attainment	Hispanic		Total	
	Number	Percent	Number	Percent
Not a High School Graduate	4,882	26.6	12,096	13.2
High School Graduate	4,763	26.0	19,170	20.9
Some College or Associate's Degree	5,395	29.4	29,850	32.6
Bachelor's Degree	2,417	13.2	18,546	20.2
Master's Degree or Higher	881	4.8	11,986	13.1
Total	18,338	100.0	91,648	100.0
High School Graduate or Higher	13,456	73.4	79,552	86.8
Bachelor's Degree or Higher	3,298	18.0	30,532	33.3
Median Level of Educational Attainment		12.0		13.5

Source: 2024 (5yr) American Community Survey

Table 13.8. High School Diploma or Higher by Age and Sex

Age Group	Male		Female		Total	
	Number	Percent of Age	Number	Percent of Age	Number	Percent of Age
25-34	7,213	91.4	5,437	94.8	12,650	92.8
35-49	15,829	83.0	11,466	89.3	27,295	85.6
50-64	15,091	84.1	10,494	84.9	25,585	84.4
65+	8,228	87.4	5,794	90.6	14,022	88.7
Total	46,361	85.4	33,191	88.9	79,552	86.8

Source: 2024 (5yr) American Community Survey

Table 13.9. Bachelor's Degree or Higher by Age and Sex

Age Group	Male		Female		Total	
	Number	Percent of Age	Number	Percent of Age	Number	Percent of Age
25-34	1,903	24.1	1,770	30.8	3,673	26.9
35-49	5,059	26.5	4,230	32.9	9,289	29.1
50-64	6,189	34.5	4,176	33.8	10,365	34.2
65+	4,580	48.6	2,625	41.1	7,205	45.6
Total	17,731	32.6	12,801	34.3	30,532	33.3

Source: 2024 (5yr) American Community Survey

Table 13.10. Earnings by Educational Attainment

Earnings	Not a High School Graduate		High School Graduate		Some College or Associate's Degree	
	Number	Percent	Number	Percent	Number	Percent
Less than \$10,000	1,164	16.2	1,511	12.4	1,865	10.3
\$10,000 - \$24,999	1,955	27.3	2,509	20.6	3,816	21.1
\$25,000 - \$39,999	1,402	19.6	2,085	17.1	2,826	15.6
\$40,000 - \$59,999	1,619	22.6	1,941	15.9	3,344	18.5
\$60,000 - \$79,999	234	3.3	1,517	12.5	2,668	14.8
\$80,000 - \$99,999	380	5.3	1,184	9.7	1,148	6.4
\$100,000 and over	416	5.8	1,433	11.8	2,409	13.3
Total	7,170	100.0	12,180	100.0	18,076	100.0
Median Earnings	28,210		38,755		42,173	

Source: 2024 (5yr) American Community Survey

---Table 13.10. Continued---

Earnings	Bachelor's Degree		Master's Degree or Higher		Total	
	Number	Percent	Number	Percent	Number	Percent
Less than \$10,000	1,279	10.6	577	7.2	6,396	11.1
\$10,000 - \$24,999	1,863	15.5	917	11.5	11,060	19.3
\$25,000 - \$39,999	1,854	15.4	635	7.9	8,802	15.3
\$40,000 - \$59,999	1,725	14.3	888	11.1	9,517	16.6
\$60,000 - \$79,999	1,228	10.2	722	9.0	6,369	11.1
\$80,000 - \$99,999	806	6.7	689	8.6	4,207	7.3
\$100,000 and over	3,272	27.2	3,571	44.6	11,101	19.3
Total	12,027	100.0	7,999	100.0	57,452	100.0
Median Earnings	51,068		84,347		44,975	

Source: 2024 (5yr) American Community Survey

Table 13.11. Median Earnings by Educational Attainment and Race/Ethnicity

Educational Attainment	White, Not Hispanic	Black, Not Hispanic	Asian, Not Hispanic	Hispanic	Total
Not a High School Graduate	14,664	36,661	29,521	28,035	28,841
High School Graduate	48,881	33,739	36,944	34,954	38,755
Some College or Associate's Degree	46,606	39,729	40,854	45,064	42,173
Bachelor's Degree	53,597	28,087	49,519	49,571	51,068
Master's Degree or Higher	76,609	40,558	139,817	118,086	84,347
Total	51,068	36,661	41,246	36,769	44,975

Source: 2024 (5yr) American Community Survey

Table 13.12. Median Earnings by Educational Attainment and Sex

Educational Attainment	Male	Female	Total
Less than High School	24,440	0	16,869
Some High School	36,051	5,408	31,152
High School Graduate	45,064	20,427	37,285
Some College, No Degree	43,262	25,534	37,178
Associate's Degree	41,945	33,739	39,105
Bachelor's Degree	59,043	36,661	49,571
Master's Degree	63,090	25,236	46,606
Professional Degree	186,423	75,765	146,055
Doctoral Degree	90,129	69,453	84,347
Total	46,391	25,534	40,558

Source: 2024 (5yr) American Community Survey

14. Not Employed: Unemployed or Out of Labor Force

Universe: Population 15 years and over, either technically out of the labor force or unemployed.

Table 14.1. Race/Ethnicity

Race/Ethnicity	Number	Percent
White, Not Hispanic	235,894	45.9
Black, Not Hispanic	51,255	10.0
American Indian and Alaska Native, Not Hispanic	1,314	0.3
Asian, Not Hispanic	90,717	17.7
Native Hawaiian and Other Pacific Islander, Not Hispanic	5,487	1.1
Some Other Race, Not Hispanic	3,293	0.6
Two or More Races, Not Hispanic	26,416	5.1
Hispanic	99,076	19.3
Total	513,452	100.0

Source: 2024 (5yr) American Community Survey

Table 14.2. Marital Status by Sex

Marital Status	Male		Female		Total	
	Number	Percent	Number	Percent	Number	Percent
Never Married	92,878	41.4	79,355	27.5	172,233	33.5
Married	93,167	41.5	122,663	42.5	215,830	42.0
Separated	4,954	2.2	6,726	2.3	11,680	2.3
Widowed	10,101	4.5	40,182	13.9	50,283	9.8
Divorced	23,425	10.4	40,001	13.8	63,426	12.4
Total	224,525	100.0	288,927	100.0	513,452	100.0

Source: 2024 (5yr) American Community Survey

Table 14.3. Household Size by Tenure

Household Size	Households				Persons	
	Number	Percent	Percent Owner Occupied	Percent Renter Occupied	Number	Percent
1	72,465	36.1	55.3	44.7	72,465	14.8
2	71,430	35.6	74.3	25.7	149,742	30.5
3	23,307	11.6	67.4	32.6	80,141	16.3
4	16,681	8.3	58.2	41.8	75,502	15.4
5	9,709	4.8	56.2	43.8	52,497	10.7
6+	7,178	3.6	52.4	47.6	60,910	12.4
Total	200,770	100.0	63.6	36.4	491,257	100.0
Mean Household Size		2.2	0.2	0.4		

Source: 2024 (5yr) American Community Survey

Table 14.4. Families by Number of Workers and Median Family Income

Number of Workers	Families	Percent	Median Family Income
Zero	103,476	86.2	73,725
One	14,825	12.4	50,608
Two	1,489	1.2	59,757
Three or More	209	0.2	78,232
Total	119,999	100.0	71,855

Source: 2024 (5yr) American Community Survey

Table 14.5. Families by Size of Family and Median Family Income

Family Size	Families		Median Family Income
	Number	Percent	
2	65,953	56.2	
3	21,768	18.6	
4	14,908	12.7	
5	8,531	7.3	
6	3,123	2.7	
7+	3,059	2.6	
Total	117,342	100.0	

Source: 2024 (5yr) American Community Survey

Table 14.6. Households by Selected Types of Income

Type of Income	Households		Median Income
	Number	Percent	
Wage or Salary	49,960	24.9	13,050
Self Employment	7,038	3.5	9,013
Interest, Dividends, or Net Rental Income	55,918	27.9	5,318
Social Security	147,649	73.5	18,135
Supplemental Security Income (SSI)	38,156	19.0	10,996
Public Assistance	16,165	8.1	2,447
Retirement, Survivor, or Disability Income	111,006	55.3	28,190

Source: 2024 (5yr) American Community Survey

Table 14.7. Educational Attainment by Sex

Educational Attainment	Male		Female		Total	
	Number	Percent	Number	Percent	Number	Percent
Less than High School	31,030	17.5	40,780	16.5	71,810	16.9
High School Graduate	45,682	25.7	59,783	24.1	105,465	24.8
Some College, but less than 1 year	14,629	8.2	20,271	8.2	34,900	8.2
One or more years of college, No Degree	25,377	14.3	39,761	16.0	65,138	15.3
Associate's Degree	14,544	8.2	25,761	10.4	40,305	9.5
Bachelor's Degree	30,193	17.0	41,184	16.6	71,377	16.8
Master's Degree	9,949	5.6	14,637	5.9	24,586	5.8
Professional Degree	3,812	2.1	3,922	1.6	7,734	1.8
Doctoral Degree	2,322	1.3	1,759	0.7	4,081	1.0
Total	177,538	100.0	247,858	100.0	425,396	100.0

Source: 2024 (5yr) American Community Survey

Table 14.8. High School Diploma or Higher by Age and Sex

Age Group	Male		Female		Total	
	Number	Percent of Age	Number	Percent of Age	Number	Percent of Age
25-34	18,607	79.8	26,893	86.4	45,500	83.6
35-49	19,992	76.4	33,731	80.6	53,723	79.0
50-64	33,417	81.1	46,080	81.7	79,497	81.5
65+	74,492	85.7	100,374	84.7	174,866	85.1
Total	146,508	82.5	207,078	83.5	353,586	83.1

Source: 2024 (5yr) American Community Survey

Table 14.9. Health Insurance Coverage by Type

Health Plan Type	Covered	Percent of Civilian Noninstitutionalized
		Population
Private	250,437	49.9
Medicaid (Medi-Cal)	184,927	36.9
Medicare	218,917	43.6
TRICARE, VA, or Other Military	28,815	5.7

Source: 2024 (5yr) American Community Survey

Table 14.10. Private Health Insurance Coverage by Age

Age Group	Total	Covered	Percent Covered
Under 18	35,424	20,986	59.2
18-26	62,281	32,278	51.8
27-34	41,321	12,392	30.0
35-49	65,126	25,225	38.7
50-64	95,666	47,440	49.6
60-74	111,247	59,074	53.1
75+	90,469	53,042	58.6
Total	501,534	250,437	49.9

Source: 2024 (5yr) American Community Survey

Table 14.11. Age by Sex and Disability Status

Age Group	Male		Female		Total	
	With a Disability	Percent of Age	With a Disability	Percent of Age	With a Disability	Percent of Age
5-17	1,418	7.5	1,178	7.1	2,596	7.3
18-34	9,039	18.7	6,217	11.3	15,256	14.7
35-64	21,362	33.8	25,219	25.8	46,581	29.0
65-74	15,561	31.9	18,412	29.5	33,973	30.5
75+	18,667	50.9	27,709	51.5	46,376	51.3
Total	66,047	30.6	78,735	27.6	144,782	28.9

Source: 2024 (5yr) American Community Survey

Table 14.12. Race/Ethnicity by Disability Status

Race/Ethnicity	Total	With a Disability	Percent with a Disability
White, Not Hispanic	231,364	74,673	32.3
Black, Not Hispanic	47,632	15,942	33.5
Asian, Not Hispanic	90,217	20,872	23.1
Hispanic	96,384	22,329	23.2
Total	501,534	144,782	28.9

Source: 2024 (5yr) American Community Survey

15. Home Ownership

Table 15.1. Tenure by Race - Households

Race	Home Owners			Renters			All Households	
	Number	Percent	% Own	Number	Percent	% Rent	Number	Percent
White, Not Hispanic	433,335	45.3	67.0	213,809	33.6	33.0	647,144	40.6
All Minorities	523,642	54.7	55.3	422,948	66.4	44.7	946,590	59.4
Black, Not Hispanic	58,738	6.1	40.9	84,767	13.3	59.1	143,505	9.0
American Indian and Alaska Native, Not Hispanic	2,006	0.2	51.7	1,871	0.3	48.3	3,877	0.2
Asian, Not Hispanic	184,423	19.3	65.9	95,279	15.0	34.1	279,702	17.6
Native Hawaiian and Other Pac Isl, Not Hispanic	8,706	0.9	50.1	8,664	1.4	49.9	17,370	1.1
Some Other Race, Not Hispanic	6,766	0.7	61.9	4,159	0.7	38.1	10,925	0.7
Two or More Races, Not Hispanic	55,941	5.8	52.9	49,891	7.8	47.1	105,832	6.6
Hispanic	207,062	21.6	53.7	178,317	28.0	46.3	385,379	24.2
Total	956,977	100.0	60.0	636,757	100.0	40.0	1,593,734	100.0

Source: 2024 (5yr) American Community Survey